1960

PIONEER

Andrew Lewis Middle School
REF YRBK PIO 1960
ALHS Yearbook Staff Pioneer–1960
T 26441

ANDREW LEWIS MIDDLE SCHOOL
Salem, Virginia

Tats good
to a real nice guy.
I sure have enjoyed teaching
you and being in school
class with you this year. Anything
you succeed in energy
attempt to do.

Best Wishes
Tony Martin

#26441 REF YRBK $50 Donated by Mr. Tony Wirt 6/13/17
P10 1960

Curtain Going Up

PUBLISHED BY

ANDREW LEWIS

HIGH SCHOOL

ANNUAL STAFF

SALEM, VIRGINIA

EDITOR-IN-CHIEF:
MARTHA POAGE
BUSINESS MANAGER:
LYNN ROWLAND
ADVISORS:
MRS. MARJORIE T. BOWMAN
MRS. MARY M. RASH

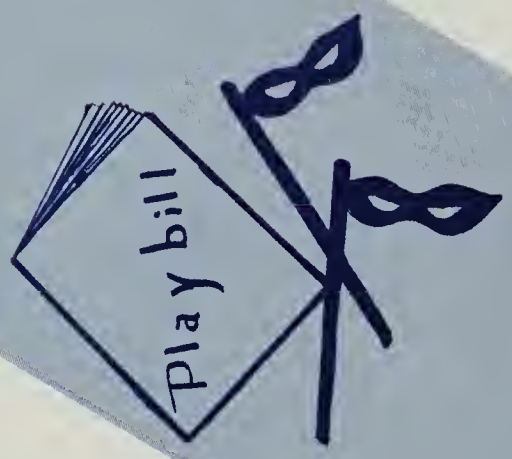

Playbill

Prologue . . . . . Page 3

Academy Award . . . . . Page 4

Directors and Producers . . . . . Page 5

Cast . . . . . Page 11

Act I — Classes . . . . . Page 71

Act II — Athletics . . . . . Page 79

Act III — Features . . . . . Page 93

Backstage Committees . . . . . Page 103

Cue Card — Senior Directory . . . . . Page 144

Backers . . . . . Page 149

Bouquets . . . . . Page 184

Prologue

Many things are required in order to have a really good play. Excellent actors, good backstage work, the proper equipment, and, of course, expert directors are all among them.

But it takes something else, something that cannot be found in an ordinary list of dramatic requirements. That something is called purpose. Purpose gives a play meaning, making it into much more than just a name on a playbill. And, above all, purpose gives spirit to the play.

The drama of our alma mater has a purpose and a spirit, beginning with the opening scene in the fall and ending with the final curtain the following spring. These, coupled with the tremendous performance by our actors, and the wonderful guidance of our directors, make us very proud to present the 1960 version of a twenty-eight year old play.

Academy Award

This, our Academy Award, we present to you because of your service to us. If we are in need of help, you are always there ready to give aid in any way. Working for the benefit of all students by giving advice, by counseling in personal problems, and by devoting hours to club projects, is only a minor reason for our choice.

Friendliness, co-operation, student praise, and loyal support for school activities are the qualities which make you truly a friend of the student. Long will you be remembered by all who have attended Andrew Lewis. Therefore, we, the Annual Staff of 1959-1960 dedicate to you, Mr. Richard Thomas, the 1960 "Pioneer."

Behind the scenes of a drama, the stage managers busily organize the cast and see that the equipment is in its proper place. In our play, it is the teachers who fulfill this capacity, as they skillfully manage their individual scenes at Andrew Lewis.

The stage managers are responsible to the producers, whose duty it is to keep the various parts of the play together. Our producers, the Principal, and Assistant Principal, manage the problems of running a large school with expert care.

The people who take care of the mood of the play, and who help the actors solve their various problems, are the play's directors, or, in our case, the Andrew Lewis guidance staff.

The excellent work of these groups makes us proud to present this year's

Directors—Producers

Directors

Mr. DeWitt Miller
Principal

Mr. A. D. Hurt
Assistant Principal

Guidance Staff, *Left to Right:* Mrs. Keffer, Mrs. Gillespie, Mrs. Chapman, Mrs. Smith, Miss Webb. *STANDING:* Mr. Hurt, Mr. Miller, Mr. St. Clair.

Producers — Guidance

Our efficient office staff; *Left to Right:* Carolyn Deeds, Mrs. June Long, Betty Ann Cimburke.

FIRST ROW, Left to Right: Jo Oakey, Audrey Edwards, Jerry Brickey, Shelia Blankenship, Mrs. Smith, *Guidance Director;* Pat Cobb. *SECOND ROW:* Elizabeth Albert, Susan Shumacher, Donna Byrd, Linda Harris, Joyce Parr, Brenda Woolwine, Sylvia Witt, Barbara Ramey.

Nancy Andrews
Physical Ed.

Margaret Bailey
Adv. Arith., Alg.

Sue Banner
English

Evelyn Blake
Home Ec.

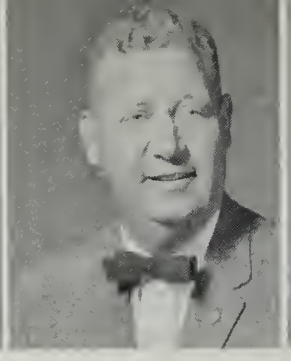

William Bolton
Consumer Economics
D.E.

Marjorie Bowman
English

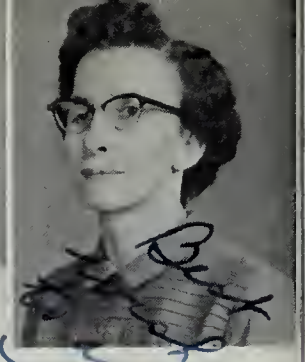

Melba Calaway
English

Dorothea Chick
Algebra

Carl Colley
English

Annie Cook
Latin

Herbert Copenhaver
Driver Education

Producers

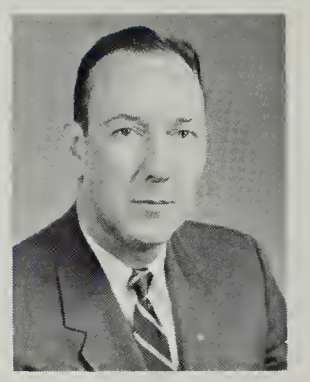

Dewitt Miller
Principal

Alice Coulter
Physics, Algebra
Math

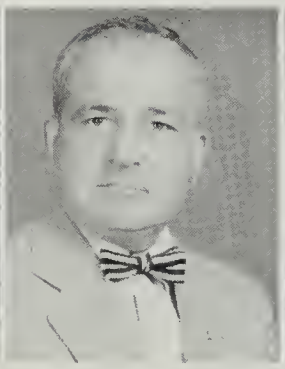

J. D. Crawford
Audio Visual
Radio-T.V.

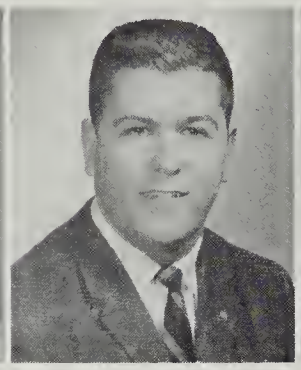

James Daughteridge
Driver Education

Nancy Davidson
English
Science

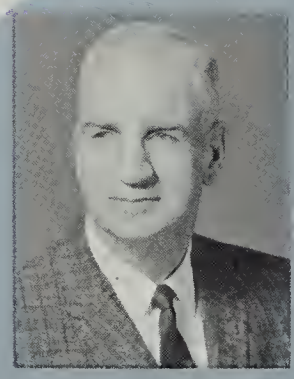

A. D. Hurt
Assistant Principal

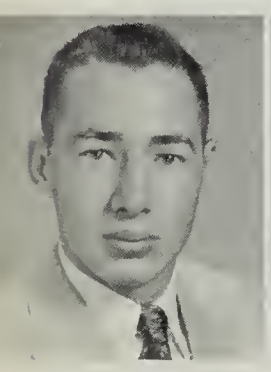

Fred Dixon
Math

Bertha Fisher
English

Gladys Gillespie
Plane and Solid
Geometry

Mary Goodwin
Typing
V.O.T.

Claudia Grider
History

Ken Harper
Physical Ed.

Linnae Hedgbeth
Math

Barbara Hoge
Geography
History

Frances Hurt
Biology
Science

Julia Hylton
Science
Math

Lillian Jennings
Science
Math

Hal Johnston
Phys. Ed.

Opal Keffer
Algebra

Doris Kelly
Home Ec.

Mildred Kidd
History, English

Nancy Kolmer
English

Elizabeth Lawerence
Typing
Office Practice

Norman Lineburg
English

Bob, it was
been nice
you - I hope
to see you again
Mary Maxwell

Martha Logan
English, Latin

Mary Jane Maxwell
Algebra
Plane Geometry

Dematris Meador
Bookkeeping
Typing

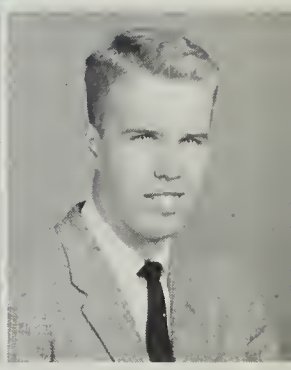

Dick Miley
Phys. Ed.

Forrest Smith
Guidance

Dorothy Miller
Latin

Mary Mitchell
Typing
General Business

Lake Newton
Librarian

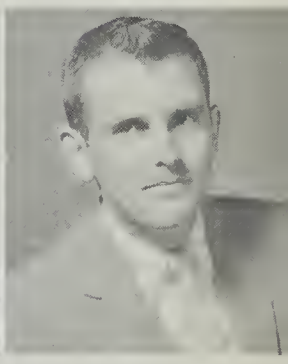

David Nickerson
Biology

Mildred Chapman
8th Grade Guidance

Dorothy O'Dell
Biology

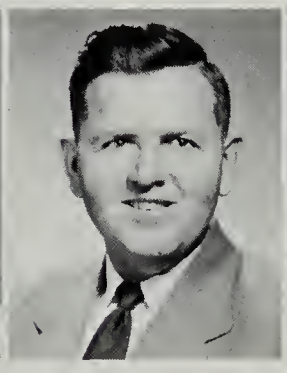

Kenneth Orr
Ag. Shop
Agriculture

Jane Painter
Phys. Ed.

Mary Parrish
English
History

Faculty

Robert Patterson
Science

Elsie Proffitt
Stenography
Typing

Mary Rash
French

Rebecca Rhudy
English, History
World Geography

Dan Richards
Civics

Murphy Scott
Agriculture
Ag. Shop

Betty Shelton
General Business
Typing, World Geography, Civics

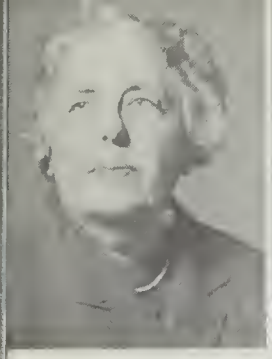

Henrietta Shillman
History, English

Harry Simmers
Music

Adelaide Smith
English, History

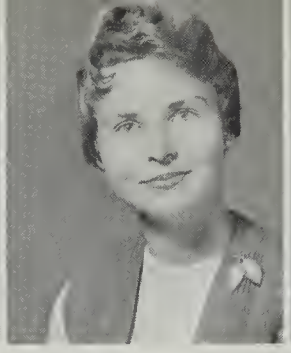

Barbara Smith
Math, Algebra
Art

Geraldine Spenser
Math, Science

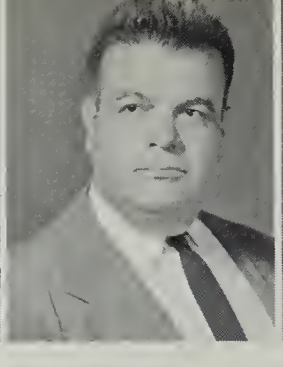

Otha St. Clair
Civics

Joseph Swink
Shop
Auto Mechanics

Ann Thomason
English
Forensics
Public Speaking
Drama

Hazel Waters
Geometry
Algebra

Pauline Webb
Chemistry

Edna Weeks
Science

Elsie Wertz
English, History

Mary Wright
Librarian

Sue Yates
Math

Mrs. Richardson, Mrs. Hale, Mrs. Gibson, and Mrs. Francisco prepare for lunch.

Mrs. Edwards, Mrs. Bowling, and Mrs. Gibson finish the last minute touches before the rush begins.

This year's cast has shown superb ability, both in scholastic attainment and extra-curricular activities, and because of this our play is a success.

The stars were the foremost actors, but now must bow out as the curtain closes for the last time in front of them.

The co-stars eagerly look forward to next year's performance.

The supporting cast, while in the background of our drama, has shown outstanding talent.

The understudies look forward to a greater participation in our play.

The ingénues can hardly wait to learn the script and to take a few bows.

The offstage chorus anticipates being a part of the main production.

Thus it is with pride that we spotlight this year's

Cast—Students

Anne Crouch Charley Suiter

Best Leaders

Carolyn Watkins Alex McNeil

Typical Seniors

Senior Mirror

Most Intellectual

Charles McFarland Sandra Harvey

Best Looking

Richard Paugh Linda Pernell

Malinda Sayers Richard Browder

Most Likely to Succeed

Mike Terry Lula Downey

Most School Spirit

Presents ★ ★ ★ ★ ★ ★

Most Personality

Paul Wiley Anne Nimmo

Most Sincere

David Overstreet Betty Coffman

Sonny Tarpley Sandra Jones

Most Popular

Bill Wade Frances Tucker

Most Athletic

Senior Mirror

Most Dependable

Charles Reese Martha Poage

Wittiest

Douglas Wickham Jenny Lou Dawson

Bob Keeney Elizabeth McClung

Most Versatile

Siggi Daffner Pete Conner

Friendliest

Presents ★ ★ ★ ★ ★ ★

Most Talented

Lynn Rowland Sammy Carter

Cutest

Larry Keyes Dianne Redford

Senior Class Officers are, *Left to Right:* Lynn Rowland, *Treasurer;* Staley Hester, *Vice-President;* Bibi McLung, *Secretary;* Charles Suiter, *President;* Miss Cook, *Class Sponsor.*

Stars

Seniors

We, the Seniors, feel that we can be proud of our accomplishments as we near the finale of our last performance. We started as ingénues and have performed scene after scene on our climb to stardom. We feel a sense of gratitude to our directors, producers, and parents who have so patiently guided us throughout our dramatic careers.

We have thoroughly enjoyed our many performances at Andrew Lewis, and it is with a mixture of sadness and gladness that we must bow out. We leave, knowing that we have obtained an excellent basic education, and, at the same time, we look forward with anticipation to beginning our roles in the drama of life.

Carolyn Lee Akers

Gerald Linden Akers

Mary Jane Aliff

Alice Pearl Altice

'60

Sarah Jane Armstrong

of

Emily Sue Arthur

Judy Mae Atkinson

Cynthia Jane Ayers

Peggy Ann Ayers

Yancey Wyatt Ayers, III

Barbara Jean Bailey

Charie Ann Bailey

Jo Ann Baldwin

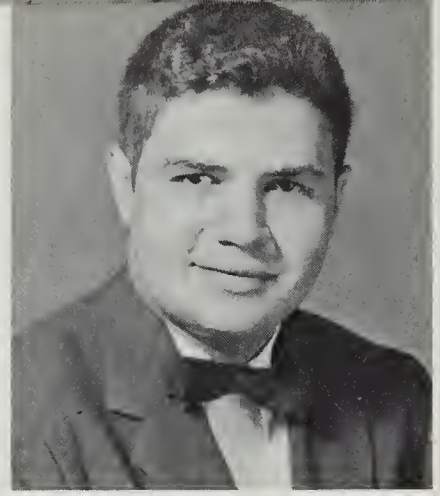

Edwin Clyde Banner

Martha Elaine Bayne

David Russell Bayse

Barbara Ann Beckner

Charles Leonard Bell

Peggy Sue Blankenbeckler

Judith Arlene Bohon

Ruth Irene Bohon

Barbara Aldine Booher

Janet Lunell Branum

Jack Griffith Brewer

Richard Carter Browder

Doris Irene Brumfield

Patricia Ann Brumfield

Dallas Delacy Brunk

Carol Lee Bryant

Edward Barfield Butts

Dorothy Gail Bush

Edmund Clay Byrd

Carolyn Sue Cabiness

Michael Frank Calaway

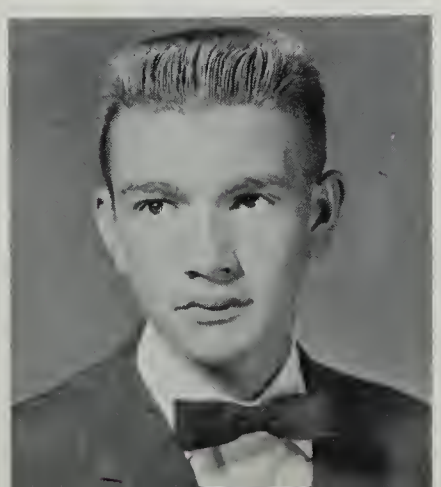

Peggy Jean Caldwell

Samuel Reed Carter, III

Virginia Gail Cerveny

Betty Ann Cimburke

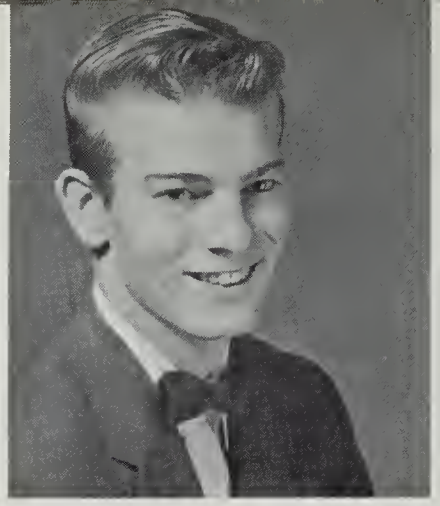

Charlie Daniel Clark

Hilda Joyce Clark

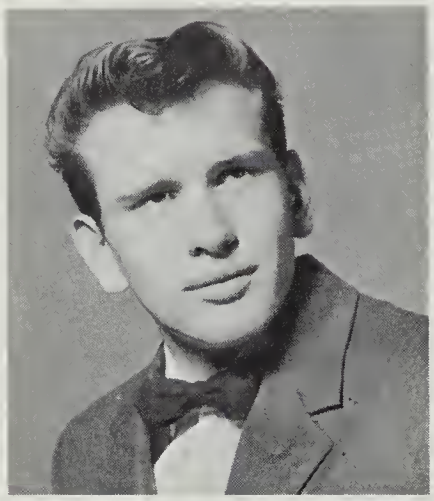

Jessie Gladden Clowers

Rodney Grant Clowers

Elizabeth Ann Coffman

Class

George Richard Conner

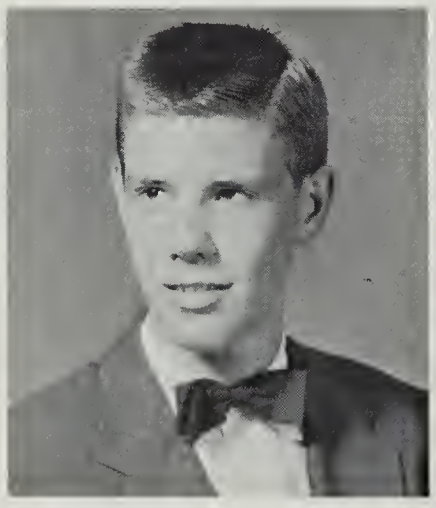

Shelva Jean Conner

Arlene Coretta Conrad

Peggy Joyce Cook

Ellen Routh Cox

Anita Eloise Crosswhite

Diana Nina Crotts

Gloria Ann Crouch

Sigrid Irmgard Daffner

Virginia Louise Dawson

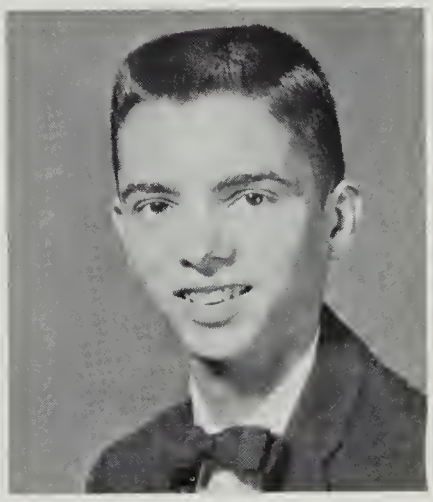

Robert David Dickerson

Wayne Lee Dillard

Judy Ann Dodd

of '60

Lula Evelyn Downey

Barbara Ann Doyle

Sandra Price Draper

Audrey Lynn Edwards

Barbara Ann Ferguson

Katherine Seldon Fitzgerald

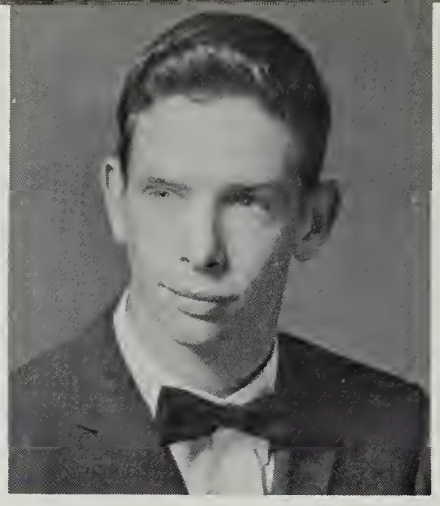

James Monroe Foley

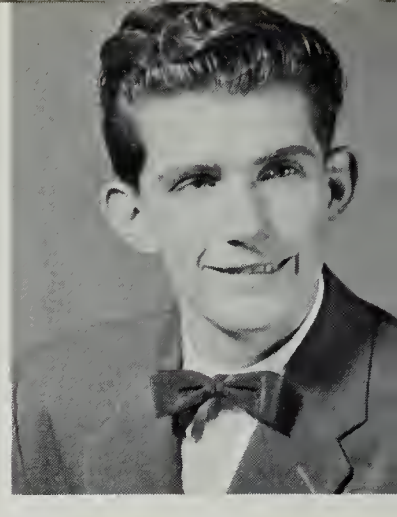

William Eugene Galbraith

Clifford Allen Gallion

Seniors

Lila Edith Garman

Mildred Louise Garman

Angela Nancy Garrett

Carole Anne Garven

Paulette Gearheart

Thomas James Goode

Sheila Yvonne Goodman

Joseph Benjamin Grant

William Wayne Gray

Steven Greene

Russell Edgar Gresham

Connie Evelyn Grubb

'60

Joyce Elaine Guthrie

Shelbie Jean Hale

Rosemary Smith Hamilton

Donald Edward Hancock

Sandra Logan Harvey

Sandra Gwen Helm

Patricia Ann Henry

Frank Staley Hester

Carolyn Jane Hill

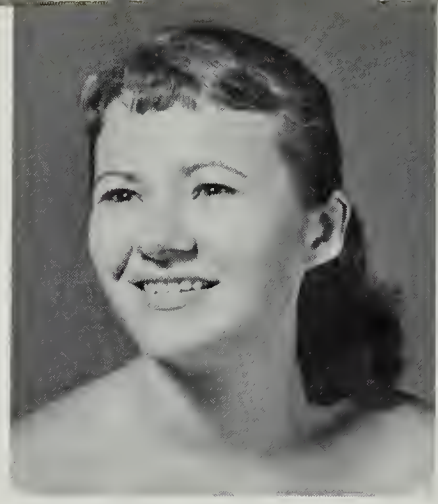

Cynthia Sue Hill

Gaylena Hurt

Joseph Chester Jacobs

Brenda Dianne Johnston

Sandra Kay Jones

Brenda Smith Journell

Mary Ann Keaton

Charles Robert Keeney, Jr.

David Wendell Kennamer

Larry Milton Keyes

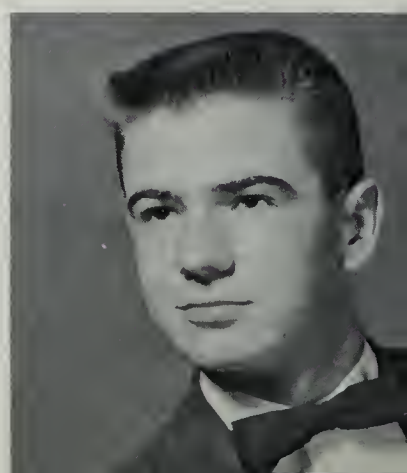

Lynwood Conley Lee

Helen Virtree Leming

George Ross Lemon

Elizabeth Simmons McClung

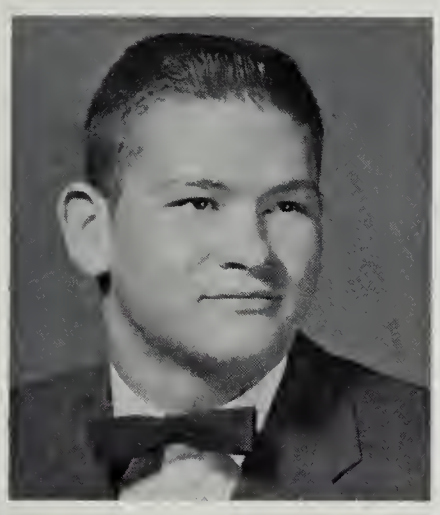

Donald Leigh McCowen

Mildred Louise McCoy

Martha Jean McGhee

Robert Wayne McGuire

'60 CLASS

Charles Warren McFarland

Alex Ferrell McNeil

Emma Viola Mt. Cassell

Larry Franklin Marshall

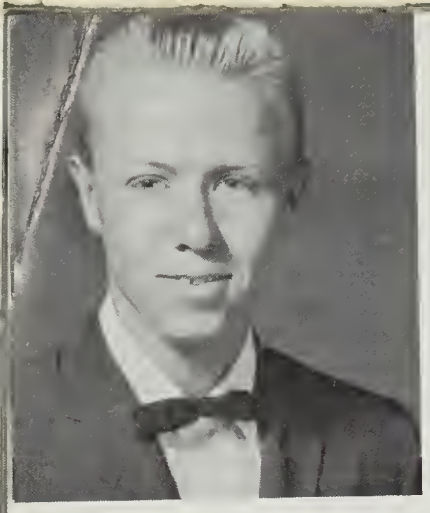

Donald Ray Martin

Sharon Virginia Martin

Martha Tucker Mattern

Virginia Lee Mattern

Mathilda Sue Merker

Senior

of

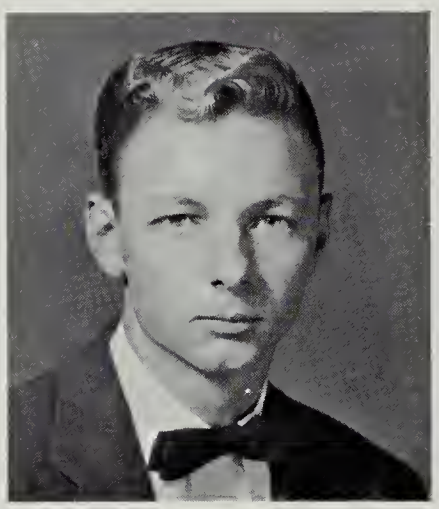

William Andrew Metzler

Frances Ellen Minucie

Barbara Ann Moore

Shelbyjean Ruth Motley

Richard Henry Moushegian

Barbara Ann Mowles

William Morris Murphy

Gail Allen Mutter

James Townsend Myers

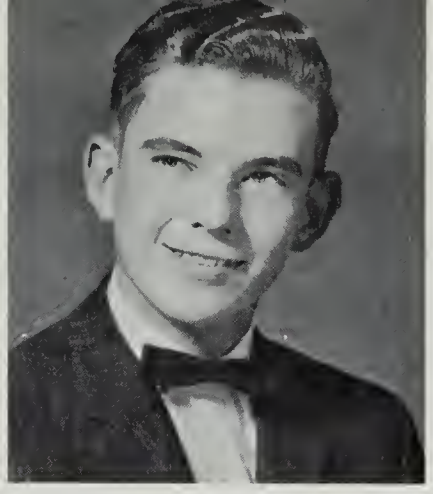

David Hampton Napier

Anne Langhorne Nimmo

CLASS

'60

Joyce Faye Nixon

Victoria Elizabeth Owen

June Marie Painter

Richard Wayne Paugh

Linda Kay Pernell

Lois Ann Phlegar

Wayne Dermont Plybon

Martha Ann Poage

David Arthur Poff

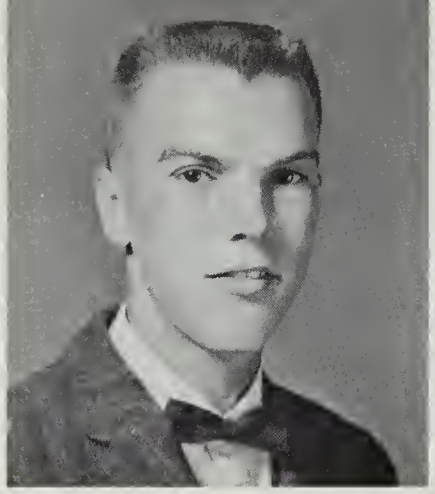

Randolph Douglas Powers

Nancy Virginia Price

Miles Andrew Price, Jr.

Margaret Sue Puckett

Alice Faye Pugh

Phyllis Diane Redford

Class

Charles Edward Reese

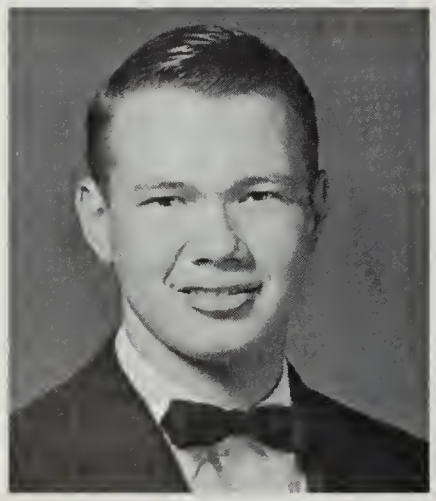

Anne Roberta Reynolds

William Eugene Richardson

Martha Ann Roach

Danny Morris Robertson

Gypsey Ann Robertson

Marie Augusta Rohrer

Wanda June Roop

Margaret Lynn Rowland

Wilma Jean St. Clair

Barbara Jeanne St. Onge

Wayne Lee Sarver

Malinda Gail Sayers

of '60

Joy Ann Sexton

Henry DeWitt Shank

Sandra Dale Shealy

Patricia Ann Shelburne

Ardena Alice Shelor

Nina Virginia Shelor

Helen Geraldine Smith

Sherrill Leroy Smith

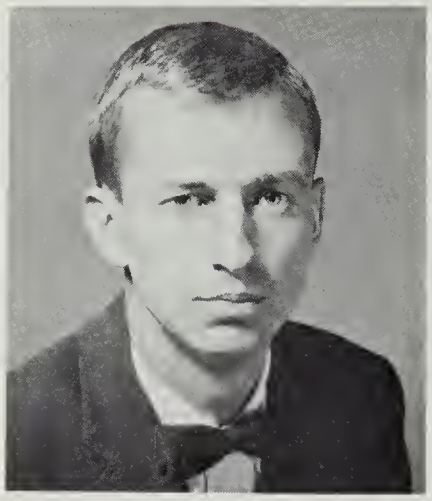

Leonard Wesley Snead

Linda Kay Stearnes

Carol Sue Spence

Patricia Joyce Stinson

Colleen Patricia Strouth

Carolyn Joyce Stump

Charles Greever Suiter

James Ballantyne Taney

Carl Emory Tarpley, Jr.

Michael Duane Terry

Joyce Ann Thomas

Ramona Carol Thomas

Frances Virginia Tucker

Marilyn Rochelle Vest

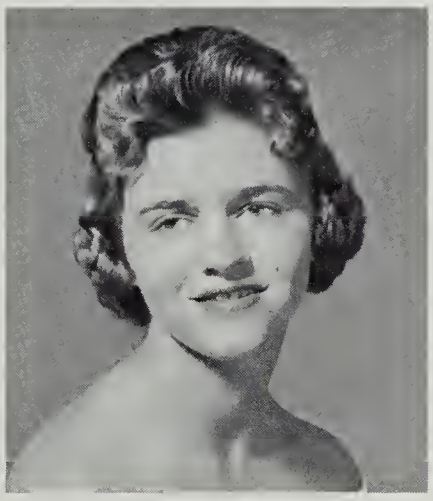

Theresa Louise Van Dyke

Sue Ellen Via

Warren Michael Walker

Nancy Carolyn Watkins

Carlton Gale Weaver

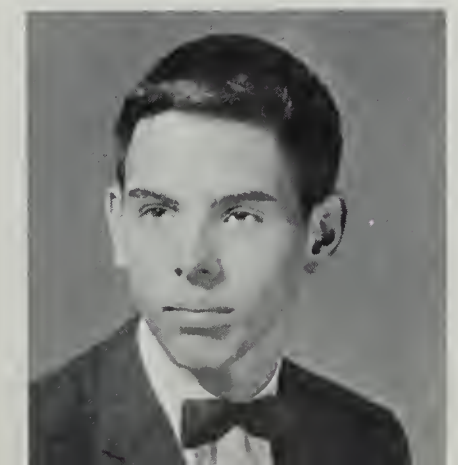

Carol Sue Weaver

Murrell Edward Wertz

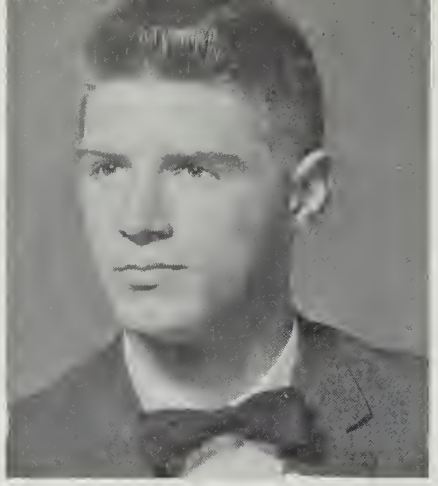

Ronald Anthony Whitesell

Douglas Melvin Wickham

Paul Francis Wiley

David Lee Williams

Iris Lake Williams

Linda Kay Williams

Senior of

Mary Edwina Williams

Cynthia Ann Winston

Betty Jean Wirt

Carol Jean Wirt

Nancy June Worrell

Brenda Ann Wright

Caroline Cook Wright

Patricia Ann Wright

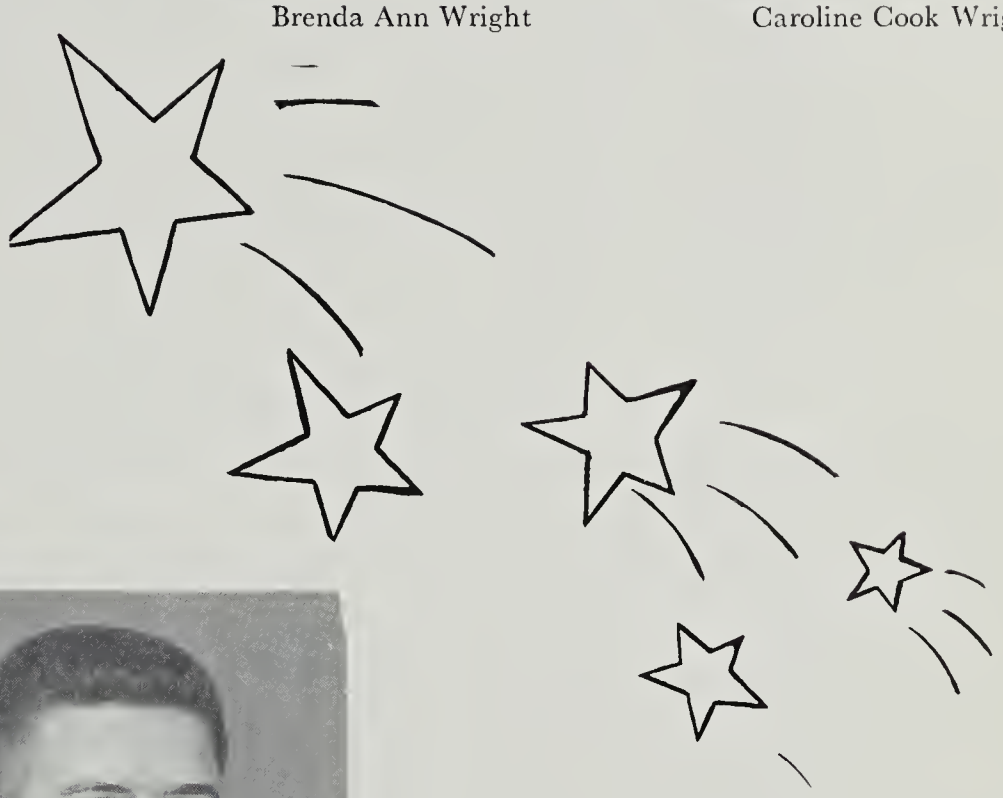

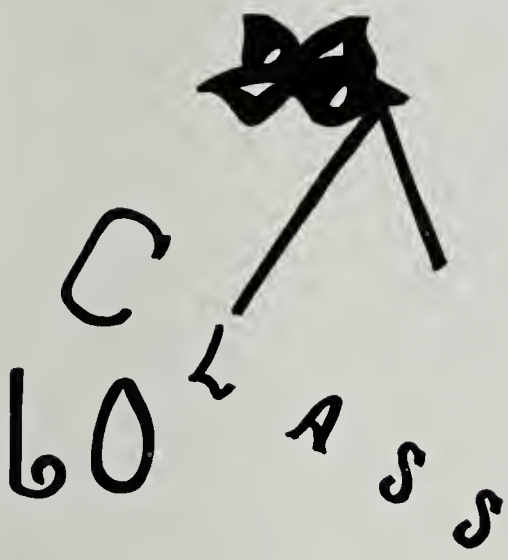

George Eldrige Yopp, Jr.

Judy Rae Young

Post Graduates

Jerry Ann Brickey

Edrie Margaret Speed

Rebecca Lee Stanley

The Junior Class officers, Right to Left: *President,* Carolyn Elmore; *Vice-President,* Wayne Pillow; *Secretary,* Venona Musser; *Treasurer,* Jo Oakey. The class sponsor is Mrs. Mary Hackman.

Co-Stars

Juniors

We, the Juniors, are proud of our part as co-stars in this year's drama. We have worked hard on our roles so that they will be the best. Our achievements include sponsoring the Junior-Senior Prom, presenting a talent show, helping with the Christmas Dance, and fixing a float for the Homecoming Parade, which won third prize this year.

As spring arrives, and the spotlight comes closer to us, we realize that the day we have long awaited is almost upon us. We are much too quickly becoming the stars. We remember all the many lessons we have learned and how we have so greatly changed since we stumbled up the front steps of Andrew Lewis as eighth graders.

The curtain is slowly closing in front of us as co-stars, so we shall take our bow, hoping that our part has helped make this year's drama a success.

Dee Abernathy

Sara Adkins

Linda Agee

Elaine Ager

Bill Agnor

Liz Albert

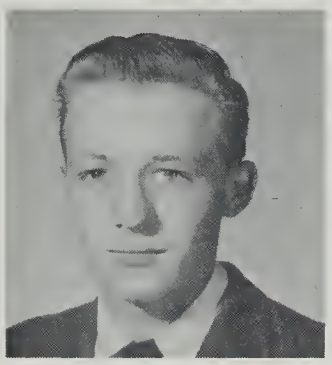
Aubrey Alley

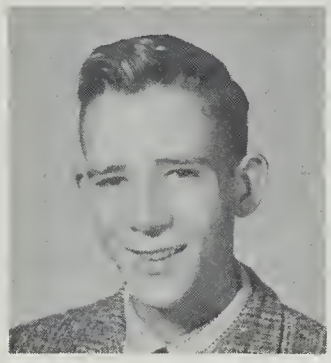
Barry Anderson

Carol Anderson

Phyllis Anderson

Norma Arnold
Ray Bayse

Benny Austin
Noel Beach

Norma Barnett
Lou Belcher

Pauline Barton
Bobby Blankenbaker

Martha Bayse
Shelia Blankenship

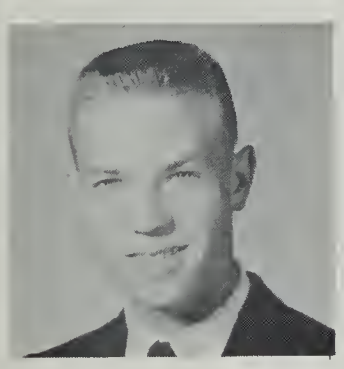
Helen Blevins

Carol Blount

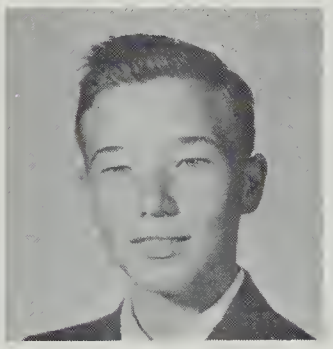
Vivian Bond

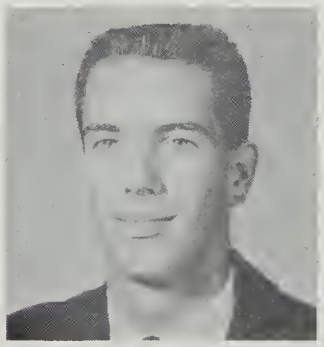
Freddie Boothe

Jeri Boothe

Ralph Bosen

Joe Bounds

Brenda Bowen

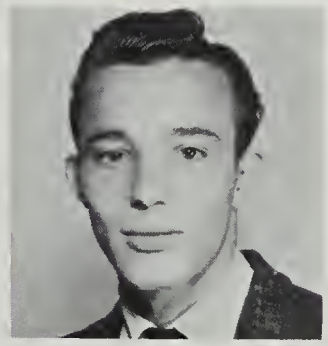
Kenny Bowen

George Bowers

Martha Bowles

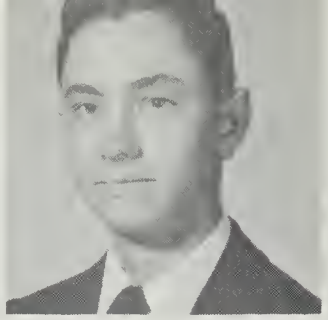
Lloyd Bowman

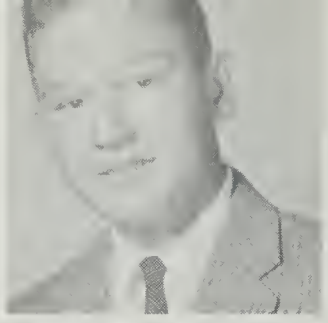
Joe Browder

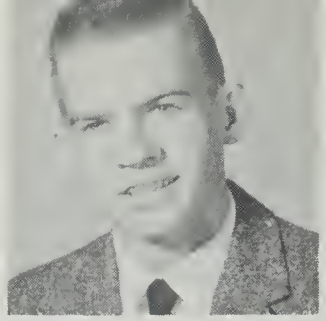
James Breedlove

Edwina Brown

Donna Brugh

John Bryan

Susan Bryan

Diana Bush

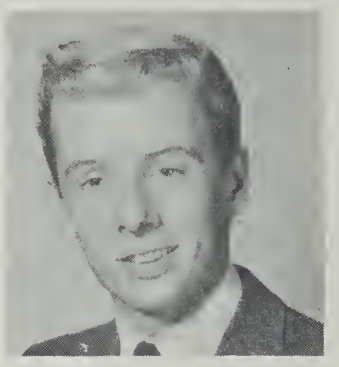
Danny Bushnell

Barbara Byrd

Donna Byrd

Carolyn Caldwell

Donna Calhoun

Linda Cannady

Betty Carroll

Jeanne Carroll

Susie Carroll

Richard Cecil

Randy Clark

Frances Clark

Ronnie Clinevell

Jo Cobb

Pat Cobb

Sarah Coffey

Harold Cogdill

Ronald Coleman

Mackie Collins

Billy Combs

Karen Conley

Gay Conner

Geraldine Conner

Judy Conner

Larry Conner

Pat Conner

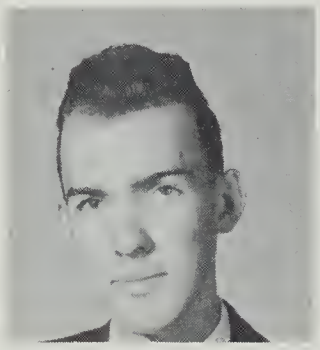

Richard Conner

Cecilia Crawford

Freddie Crockett

Sarah Cromer
Cynthia Dean

Freda Crosswhite
Ann Dehart

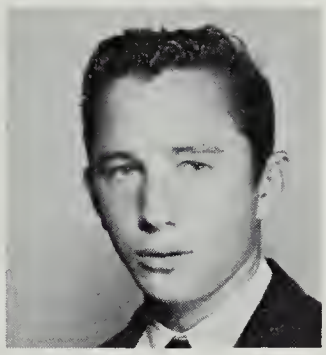

Billy Crouch
Brenda Kay Deyerle

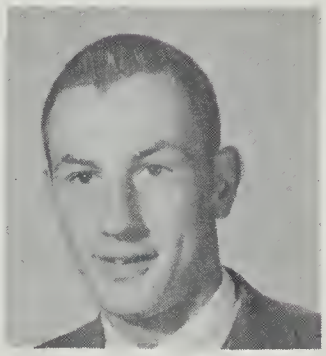

Ritchie Davis
Shirley Doss

Becky Douglas

Emily Douglas

Mary Ann Douthat

Marshall Dowdy

Anne Dressler

Carol Dudding

Danny Duffy

Carl Dunman

Stuart Echols

Drucilla Edwards

Sharon Eller

Carolyn Elmore

Bobby Emory

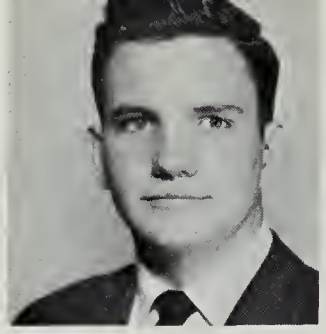
Jack Evans

Sonny Eversole

Doris Ferguson

Gloria Fink

Martha Firebaugh

Elroy Fisher

Mandred Fitzgerald

Stephen Fox

Linda France

Carolyn Francisco

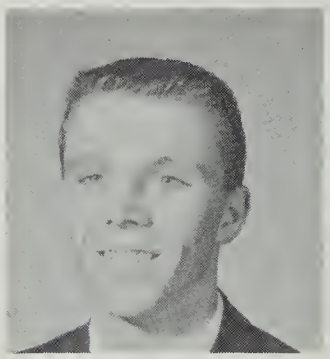
Bobby Fry

Mickey Furr

Carolyn Galbraith

James Garber

Janet Gardella

Alpha Garman

Sarah Garman

Gwen Garner

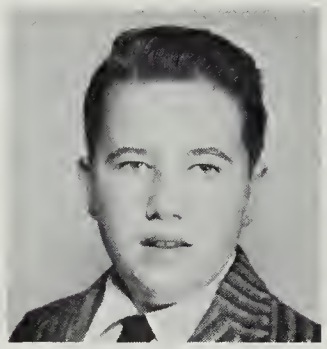
Benny Garst

Sammy Garst

Sarah Garst

John Goodwin

Patricia Graham

Wanda Grant

Kathy Gray

Mary Grossheim

Richard Gunter

James Hale

Derick Hall

John Hall

Patricia Hall

Joyce Halsey

Danny Hamlin

Virginia Harvey

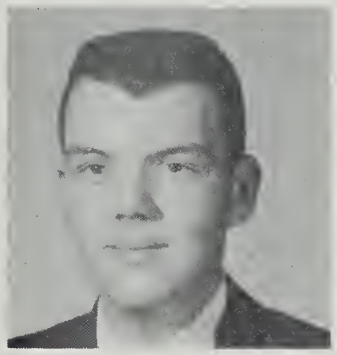
Marty Hash

Steve Hawkins

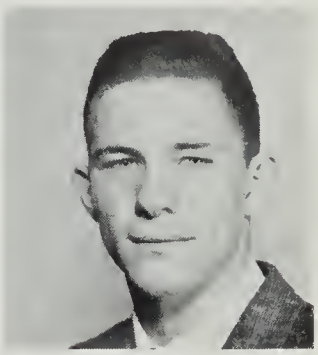
David Herrin

Judy Herrin

Mary Hinson

Mary Lou Holland

Bruce Holman

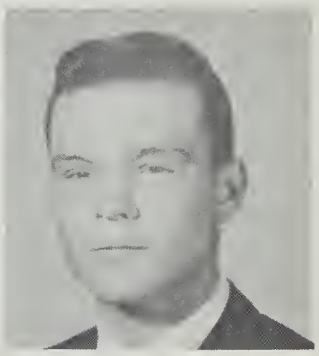
Bobby Hopkins

Jackie Hudson

Jack Hughes

Sandra Jackson

Mary Lou Jamison

Josephine Jacobs

Paul Jenkins

Pat Jennings

Russell Jobe

Edwin Johnson

Phyllis Johnston

Carl Jones

Eric Jones

Helen Keesling

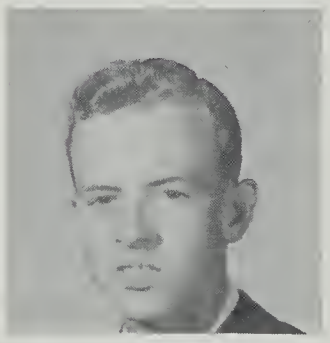
Pam Kelly

Jane Lee King

Priscilla King

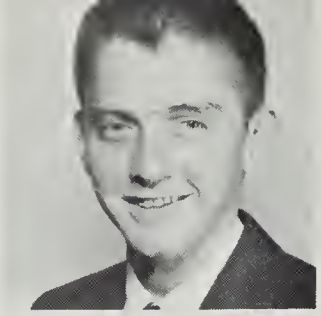
Neal Kinsey

Margretha Kinzer

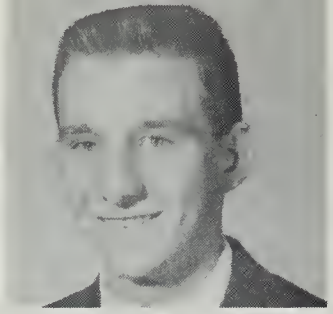
Joe Kropff

Mary Ann Law

Brenda Lawhorn

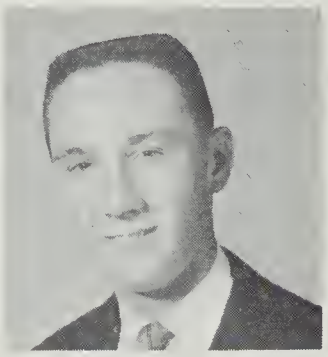
Bill Leckie

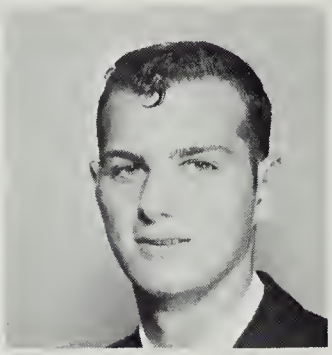
Billy Lee

Sally Lemon

George Lenaeus

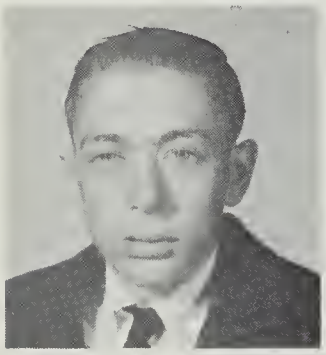
David Lester

Roy Lester

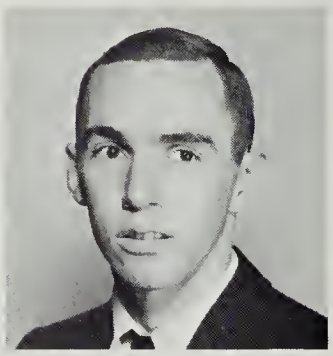
Jerry Light

Charlene Long

Patricia Looney

Carolyn Lyon

Betty McCurdy

Lynn Manning

Roger Manning

Betty Martin

Joyce Martin

Corky Mayhew

Joyce Messenger

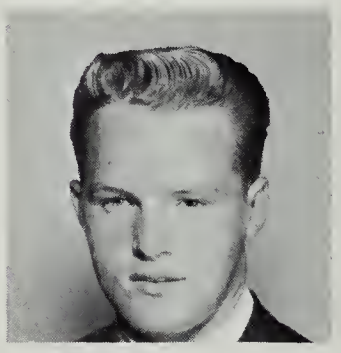
Penny Moore

Vivian Moore

Marcia Mounts

Barbara Mowles

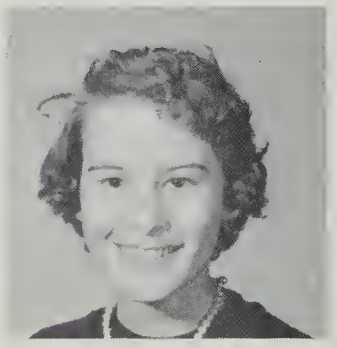
David Moran

Pat Morris

Day Moses

Kenneth Moses

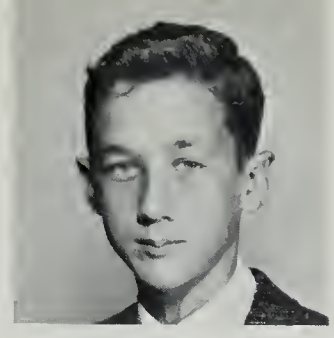

Galen Munsey

Venona Musser

David Myers

Vonnie Myers

Carl Nalls

Richard Neal

Debby Nester

Brenda Nichols

Karen Nichols

Jo Oakey

Nancy Obenchain

Jerry Oyler

Jimmy Pannell

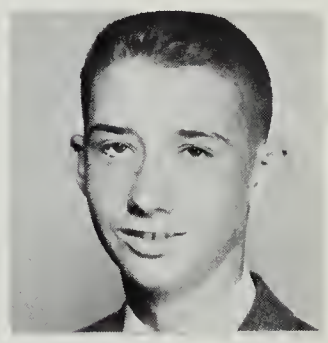

John Parker

Sonny Patterson

Jimmy Philips

Barry Phlegar

Wayne Pillow

Brenda Poff

J. C. Poindexter

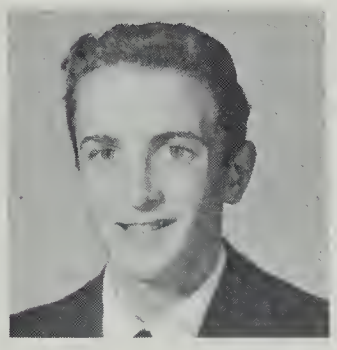

Mary Potts

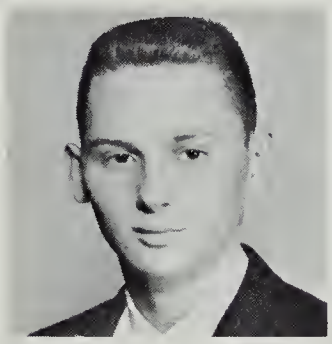

Joyce Powell

Ben Powers

Myra Prather

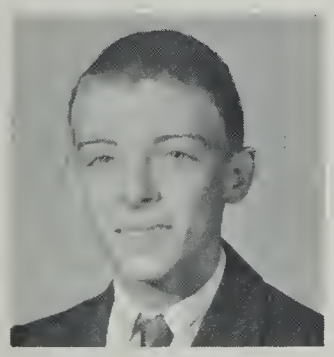

Mary Pratt

Jimmy Reynolds

Susan Rikard

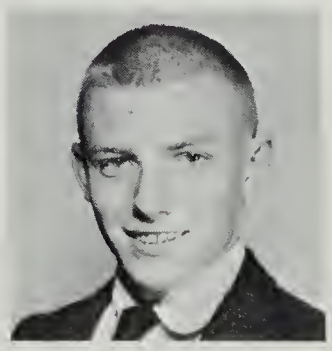

Wayne Roberts

Yogi Roberts

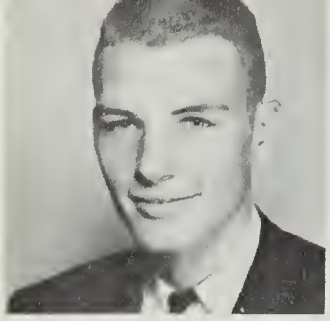
Tommy Robertson

George Robinson

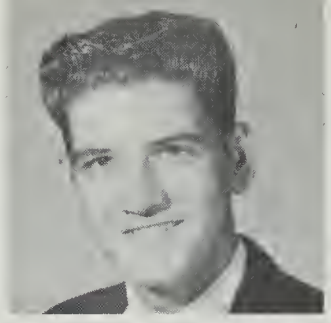
J. W. Roupe

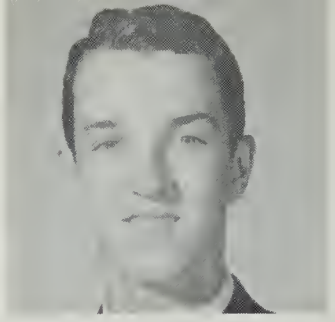
Jesse Rutledge

Nancy St. Clair

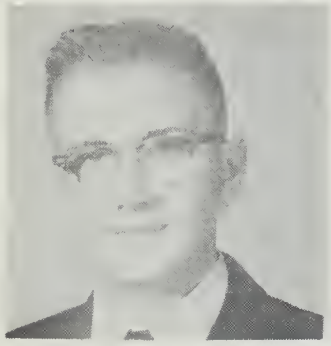
Terry St. Clair

Betty Sample

Sharon Sargent

Richard Saunders

Billy Schrader

Karen Scott

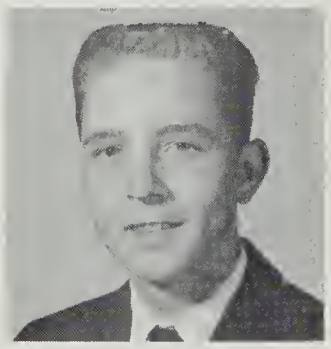
H. T. Shepherd

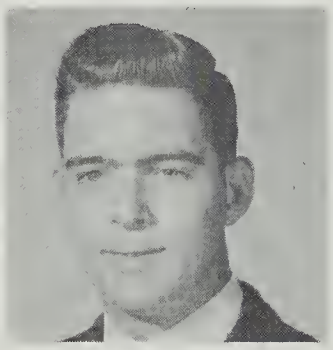
Paul Shepherd

Lloyd Shockley

Kenneth Shorter

Robert Simmers

Wayne Simmers

Reggie Sission

Bill Slater

Dale Slusher

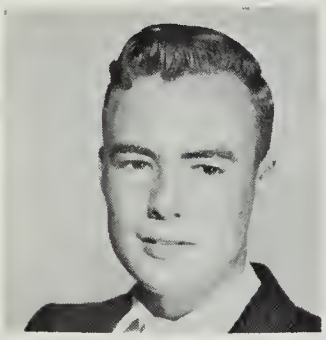
Jack Smith

Robert Snyder

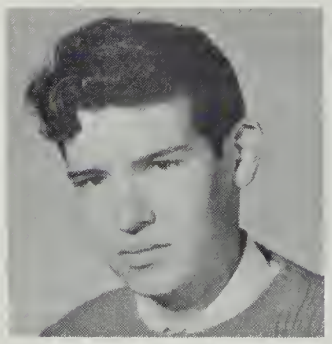
Robert Snyder

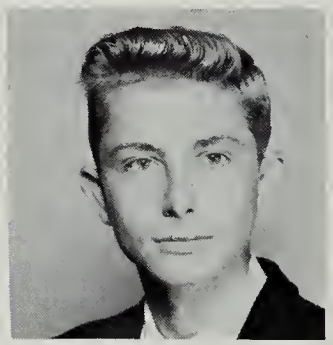
Susan Spickard

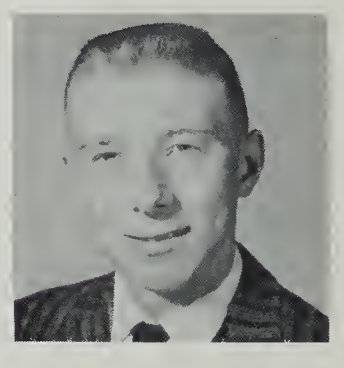
Shari Sponsler

Joan Stanley

Cheryl Surendonk

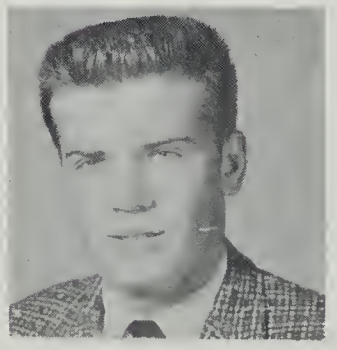
Kenny Sutphin

Carol Taylor

Paul Taylor

Carolee Thomas

Judy Thomas

Pat Thompson

Mona Thornhill

Larry Trent

Emily Turner

Shirley Vaughan

Ruth Wade

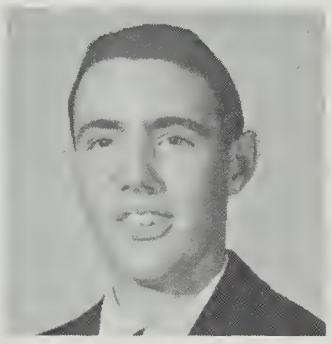

Stanley Walthall

Virginia Walton

Russell Watkins

Lynn Waynick

Anita Webb

Joyce Webb

Carolyn Wells

Barbara Whitby

Jean White

Cliff Whitley

Marvin Whitley

Jimmy Wigginton

Alfred Williams

Judy Willey

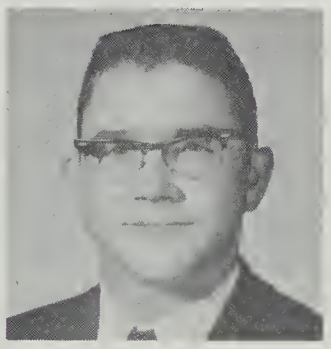

David Wilson

Mark Wimmer

Don Wiseley

Tommy Wright

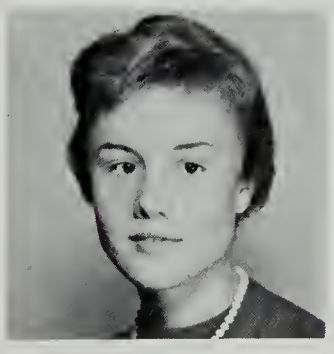

Jerry Young

Joyce Young

Joey Zeigler

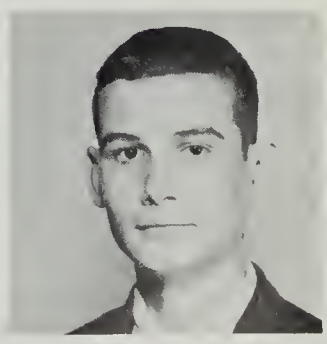

Ben Zirkle

Sophomore Class Officers are, *Left to Right:* Richard Beach, *President;* Rita Leonhardt, *Vice-President;* Judy Cundiff, *Secretary;* Shirley Dulaney, *Treasurer.*

Supporting Cast

Sophomores

We, the supporting cast, assemble on third floor every morning to begin our daily performance. We are now half-way through our dramatic training and eagerly look forward to stardom. Although our roles are minor, without us the play could not go on.

Now that we are actually on the stage, we realize that these last three years of our play will be the most memorable. Anxiously we look ahead to next year when we will have better billing.

Betty Adams
Gene Adkins
Susan Ahalt
Reginald All
Sandra Altice
Richard Anderson

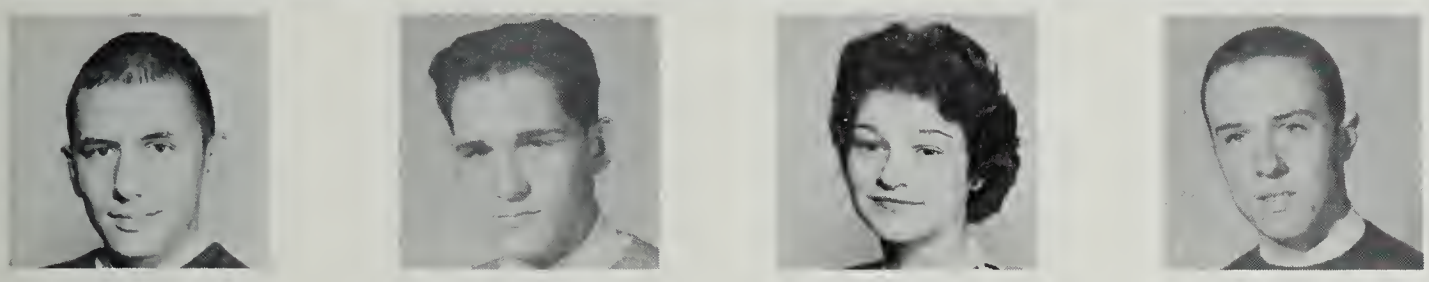

Wilber Andrews
Eddie Atkinson
Mary Jo Ayers
Charles Bailey

Perry Bailey
Margaret Bailey
Linda Baird
Sherry Banner
Brenda Barton
Zella Bayne

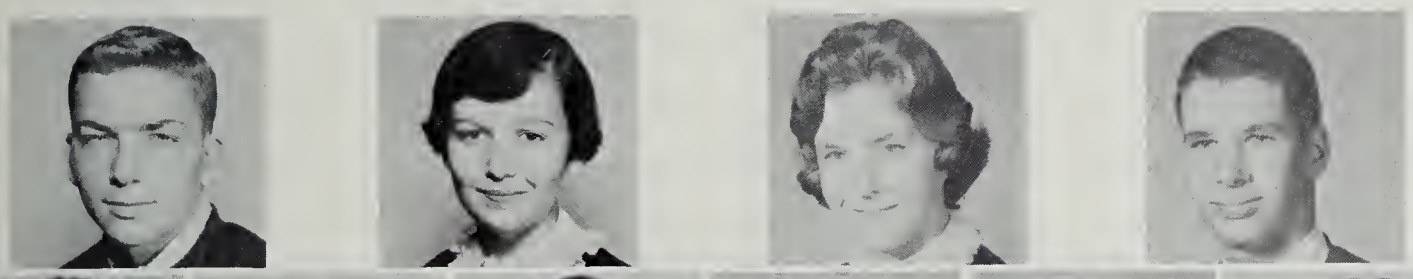

Richard Beach
Carolyn Beckner
Sylvia Bell
Jimmy Birch

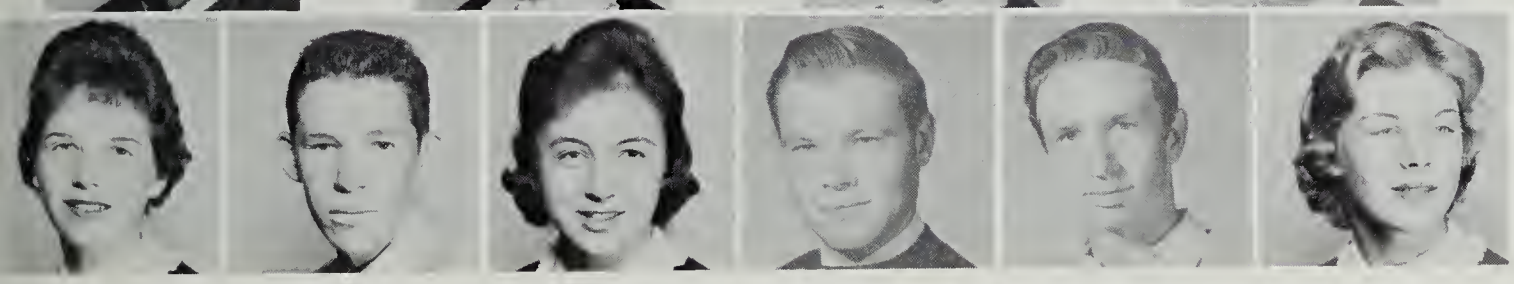

Alice Black
Reggie Blankenship
Linda Blount
Junior Bond
Darrell Bower
Ellen Bowers

Karen Bowles
Mark Bowman
Mason Boyd
Betty Branum

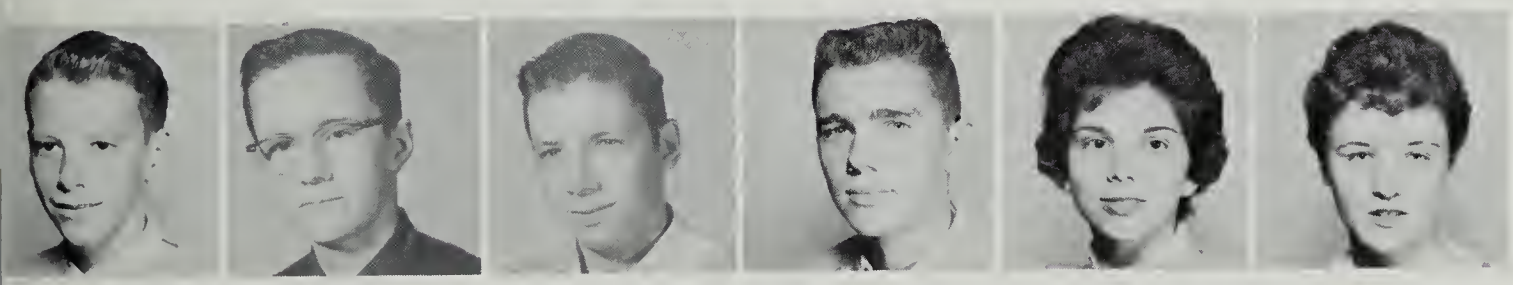

Mike Brickey
Moffett Brock
Bill Brammer
Joe Browder
Rose Ann Brown
Suzanne Brown

Ralph Brubaker
Ginny Brubeck
Mary Brumfield
Dale Brunk

Marguerite Bryan
Betty Bryant
Tommy Burton
Jimmy Bush
Jimmy Butler
Larry Caligan

Joan Campbell
Randy Cannaday
Elizabeth Caperton
Sharon Catron
Ben Chapman
Carole Ann Clark

Jimmy Clark
Virginia Clark
Dennis Clowers
Susan Coates

Gail Coleman
Mary Collins
Maxian Connell
Mary Conner
Louise Cox
Barry Crawford

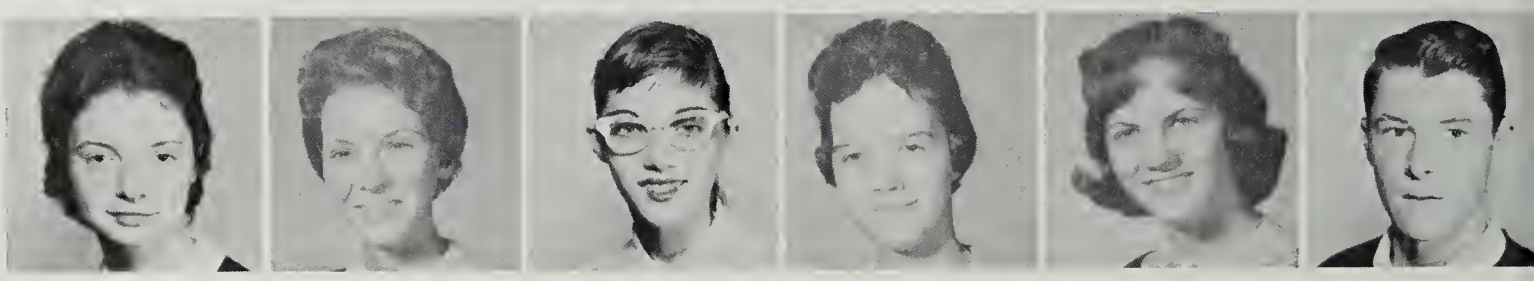

Jack Crosswhite
Jimmy Crosswhite
Sidney Crosswhite
Melvin Crowder

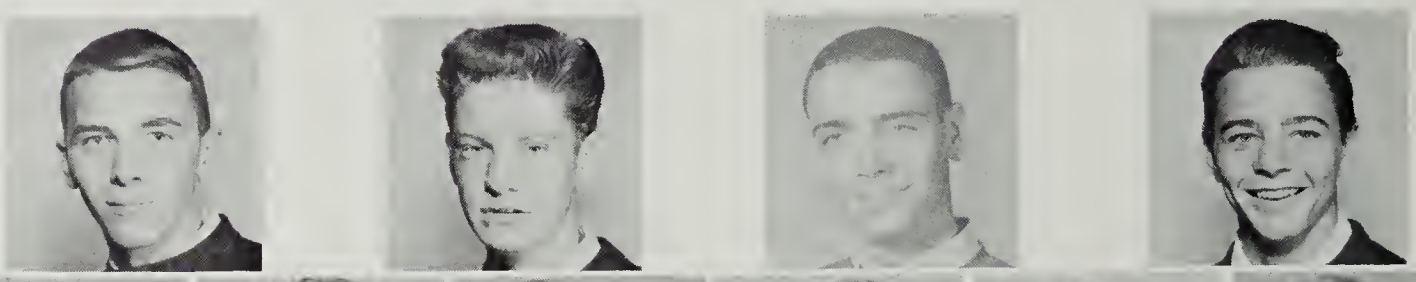

Louise Cumbie
Judy Cundiff
Lucy Cushman
Ray Dale
Benny Daughtery
Sue Dawson

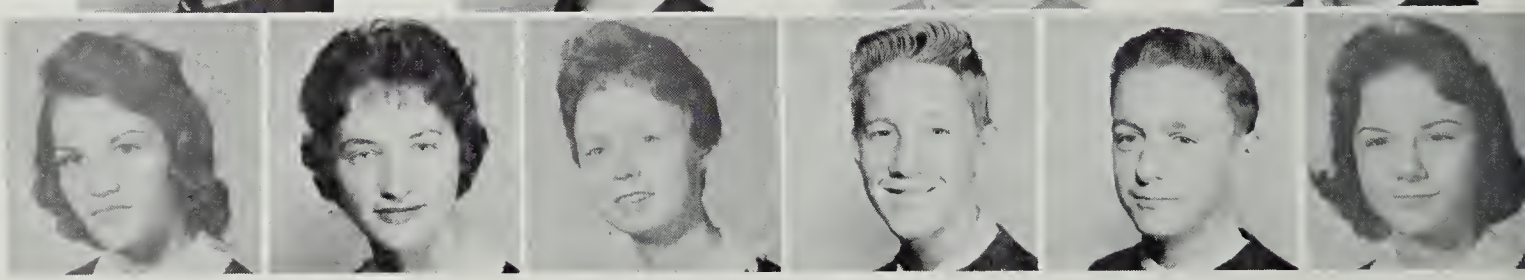

Robert Davids
Elizabeth Davis
Kennie Davis
Dale DeWease

Gail DeWease
Russel Dickerson
Phyllis Divers
Emily Dixon
Richard Dixon
John Donalson

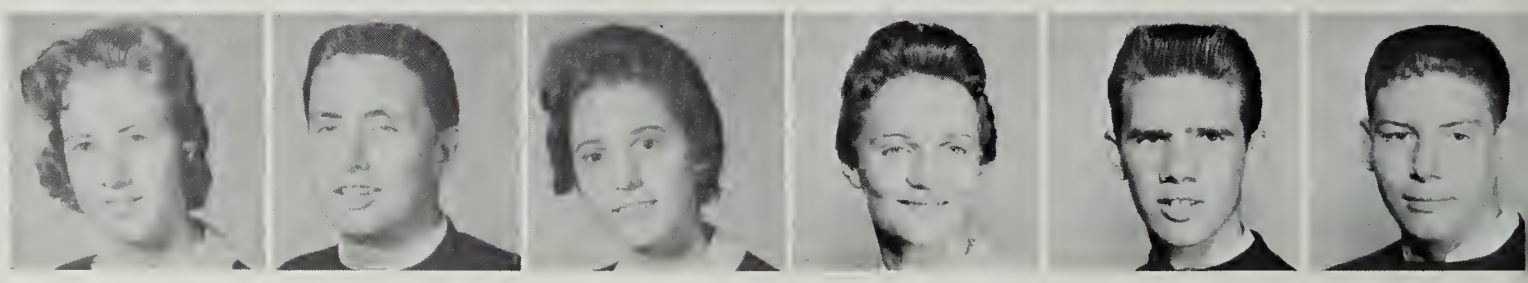

Calvin Dooley
Bruce Dowdy
Dana Drew
Rose Dudley

Shirley Dulaney
Luther Duncan
Barbara Edwards
Diane Edwards
Norris Elliot
Jean Epperley

Kenneth Etter
Tommy Farewell
Bill Farmen
Susan Faulkerson
Anna Ferguson
Bobby Ferguson

James Finney
Dreama Fitzgerald
Pat Follmar
Sharon Fore

Randy Francisco
Tony Fry
Linda Furrow
James Gacek
Jimmy Galbraith
Jo Ann Garrison

Bobby Garst
Connie Garst
Dicky Garst
Robin Garst

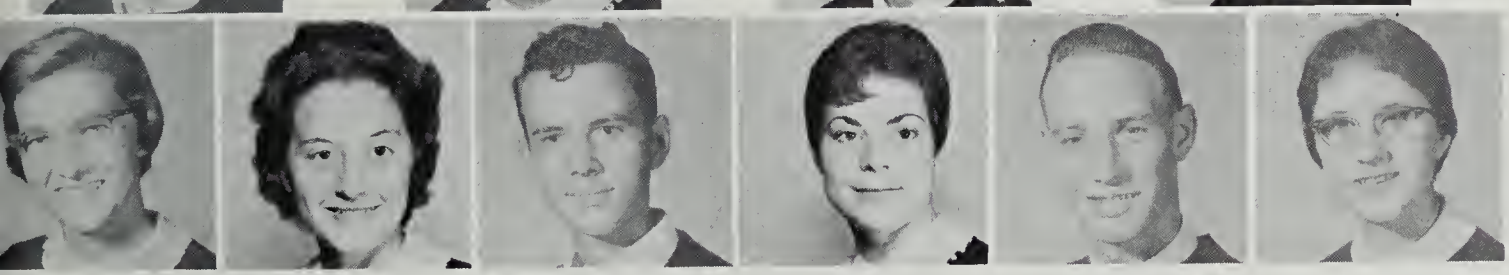

Anne Gearheart
Doris Gearheart
Tommy Gearheart
Phyllis Gilley
Reginald Ginter
Donna Goodman

Mary Goodwin
George Goodykoontz
Lee Gordon
Mickey Grant

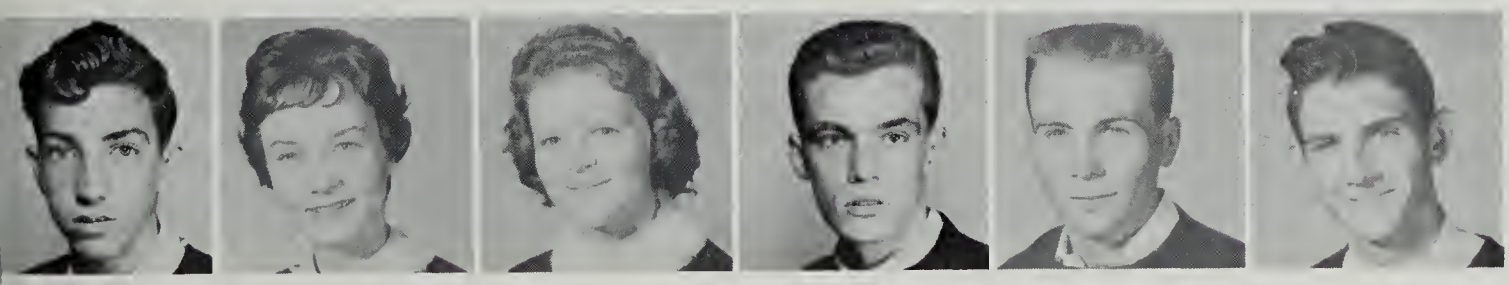

David Green
Jessie Greer
Margaret Green
Don Gray
Edwin Grossheim
Eugene Grubb

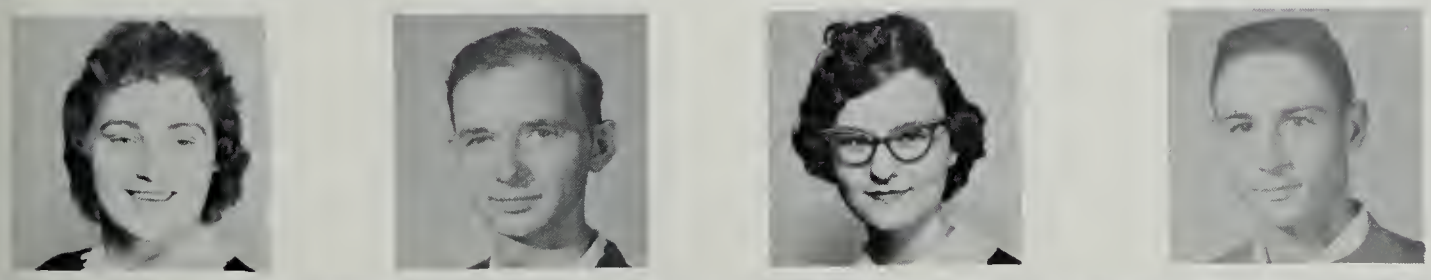

Kathy Gunter
William Hale
Shelby Hall
Wayne Hall

Betty Hannah
Glenda Harris
Linda Harris
Connie Harshbarger
Linda Harter
Peyton Hash

Donnie Hatcher
Ruth Haun
Pamela Haynes
Wayne Haynes
Janice Heatherly
Dallas Hedge

Bobby Hendricks
Joan Herron
Doris Hibbitts
Robert Hickson

Caroline Highfill
Billy Hill
Homer Hill
Linda Hodges
Paul Hodges
John Holden

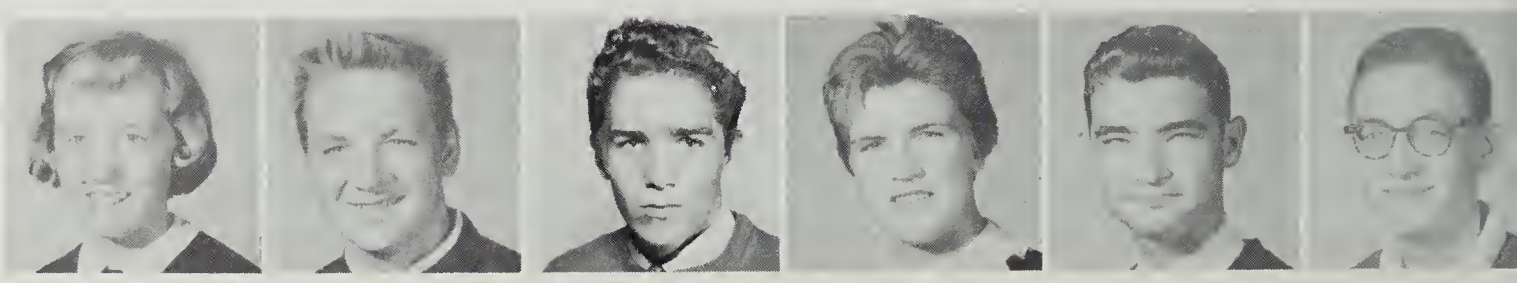

Charles Jennings
Paul Jewell
Peggy Jobe
Gwen Johnson

Betty Gale Jones
Carole Jones
Larry Jones
Eudora Judd
Bonnie Kenans
Wayne Keffer

Pat Kegeals
Sharon Kelly
Roy Kinsey
Raymond Kirby

Jimmy Kropff
Wayne La May
Bobby Lancaster
Sue LaPrad
C. P. Layman
Wayne Lee

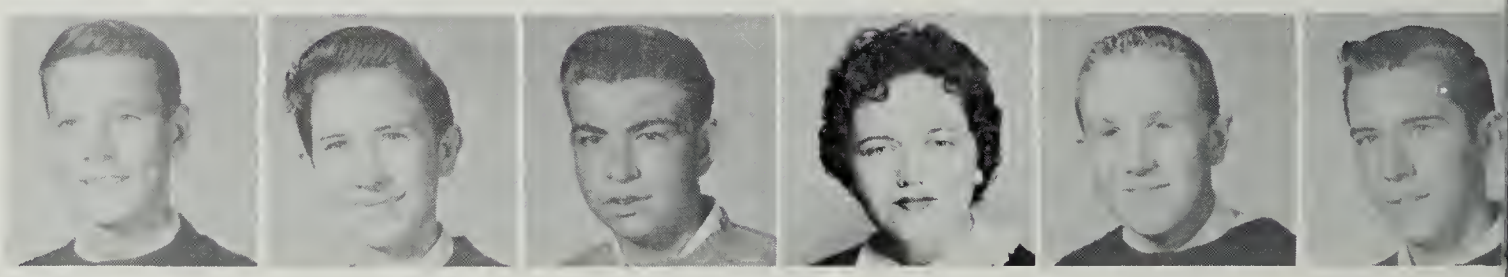

Rita Leonhardt
Charles Looney
James Loope
Nancy Loope

Sonja Lord
Tressie Lovern
Norma Lundy
Tommy McClure
Janet McDaniel
Marie McDaniel

Kay McDonald
Rosalind McFarland
Charles McLaurin
Leah McReynolds
Bruce MacFarland
Don Manning

Carol Markham
Larry Marsh
Joe Marshall
Mary Marsinko

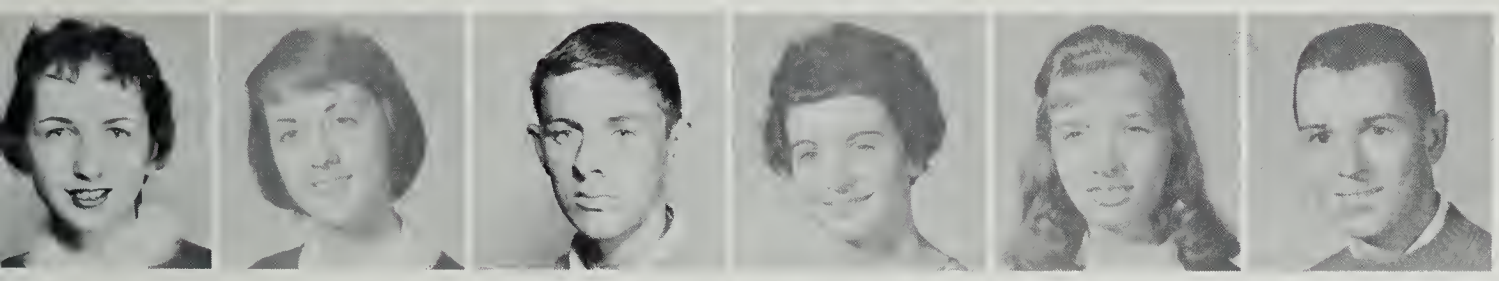

Delores Martin
Patty Mae Martin
Barry May
Bonnie May
Violet Menucie
Jerry Michael

Beverly Miller
Tommy Miller
Carolyn Mills
Ronnie Minnix

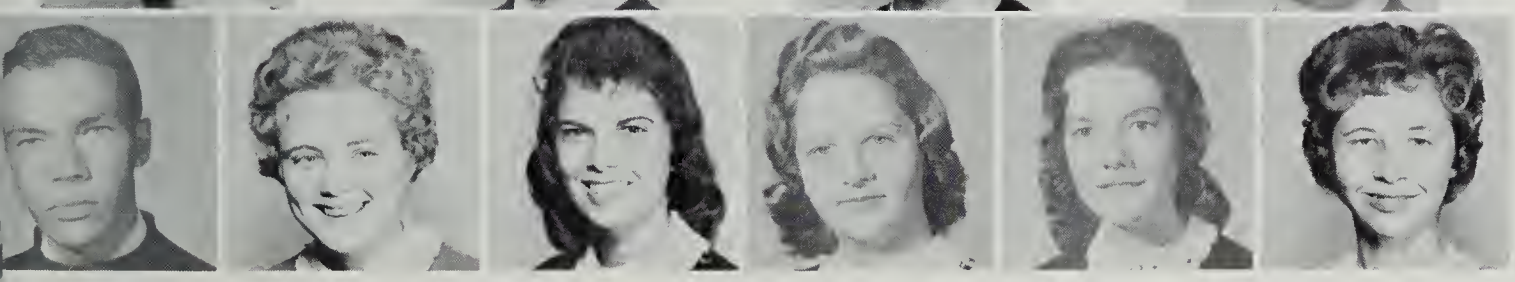

John Mitchell
Carolyn Mohler
Bonnie Moore
Sandra Morris
Anita Mortin
Bonnie Mullins

Jerry Neighbors
John Nemeet
Alma Newcomb
David Nichols

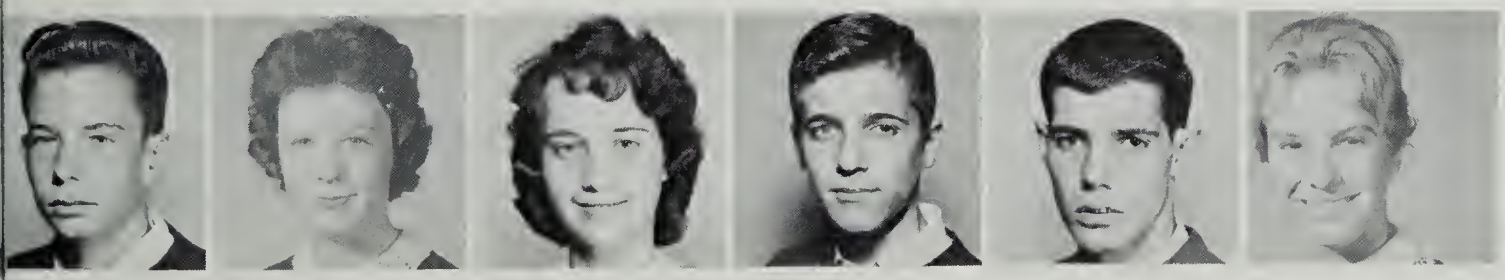

Bill Nunnally
Lois Nutter
Angelia Owen
Bob Owen
Franklin Owen
Kathleen Owens

Richard Owens
Ellen Painter
Maynerd Palmer
Patricia Palmer

Dennis Parks
Darrell Parks
Edair Perdue
Diane Peters
Pat Perverall
Shirley Phoenix

Connie Poff
Jo Ann Porterfield
Nicky Powell
Barbara Preas
Wanda Price
Eugene Puckett

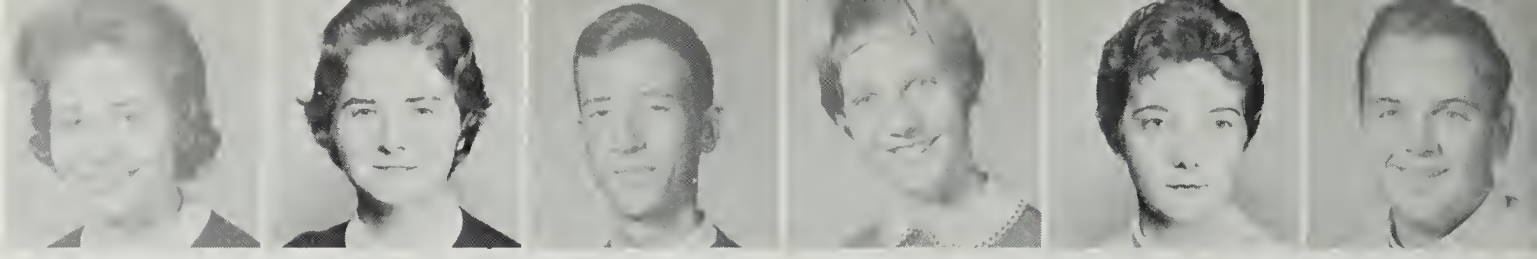

Betty Jo Quick
Chick Rakes
Barbara Ramey
David Rardin

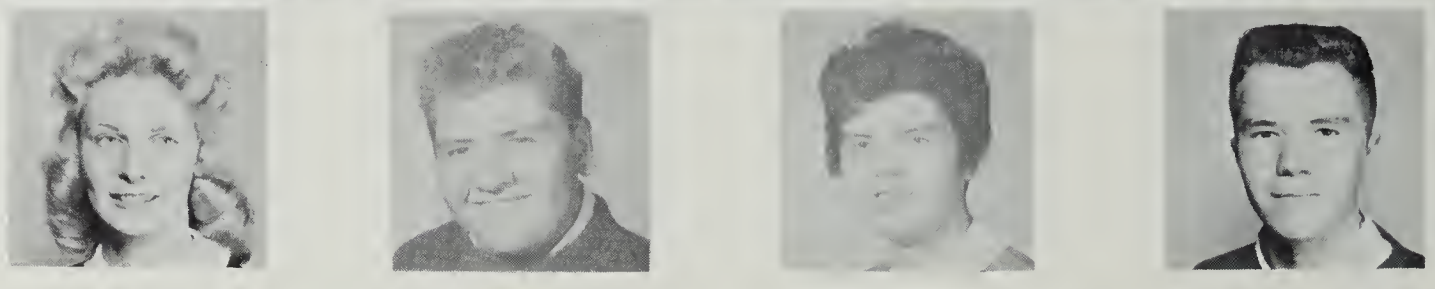

Judy Reese
Callie Reid
Danny Richards
Philip Rife
Carolyn Robertson
Jimmy Robertson

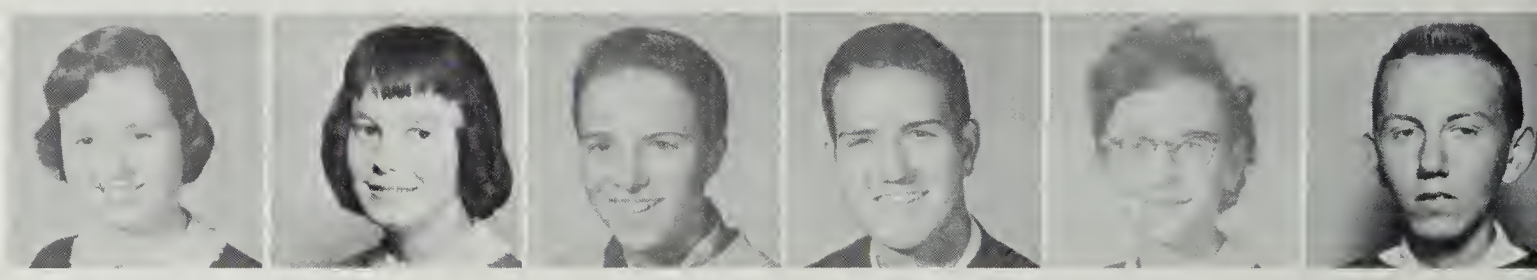

Mike Robertson
Tommy Rohrer
Leonard Rorer
Dennis Rumley

Ethel Russo
Joe Frank Rutherford
Juanita St. Clair
Sandra Sayers
Ann Saunders
Paulette Saul

Patricia Sarver
Ernestine Schrader
Susan Schumacher
Kenny Shelton

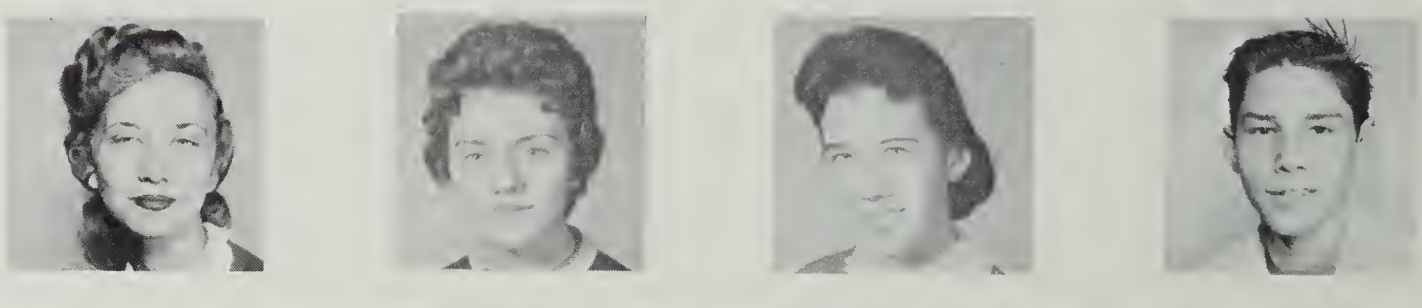

Ann Shealy
Jimmy Shorter
Joyce Shorter
Carol Showalter
Dottie Smiley
Joyce Smith

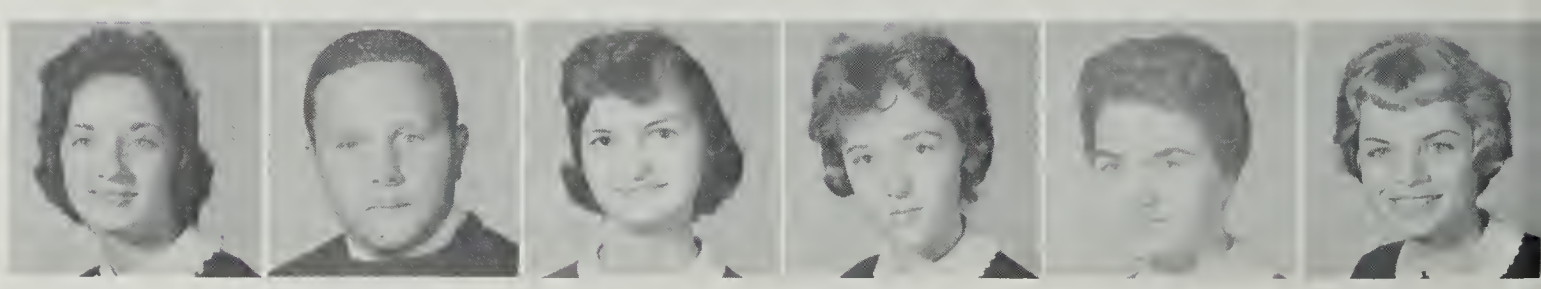

Mike Spessard
Pat Starkey
Delinda Stinnette
Betsy Stokes

Jerry Strong
Euel Stump
Richard Steen
Deke Summers
Lynwood Sweeney
Andy Taliaferro

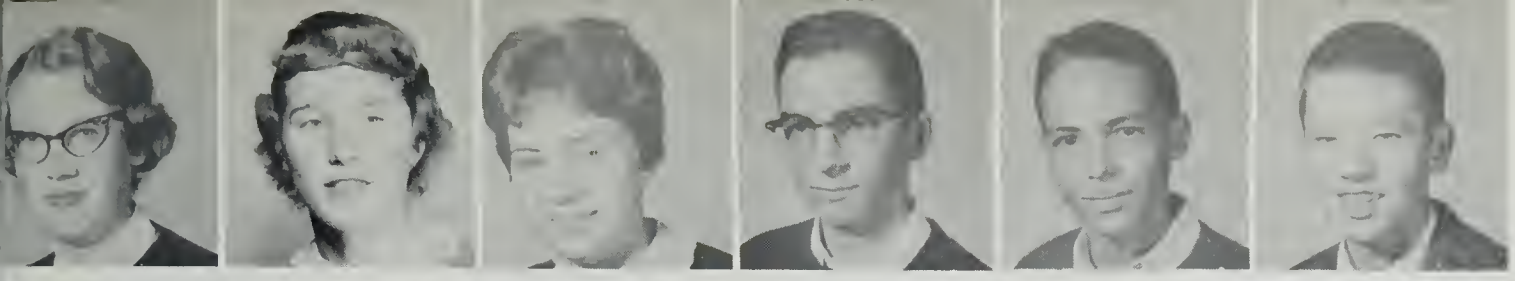

Dorothy Taylor
Janet Terry
Becky Thomas
James Thomas
Curtis Thompson
Glen Turner

Tanya Tuttle
Mary Tyler
Sandra Tyree
Katherine Van Lew

Johnny Vess
Charlotte Wade
Jackie Walcott
Zandie Walcott
Doris Waldron
Billy Weaver

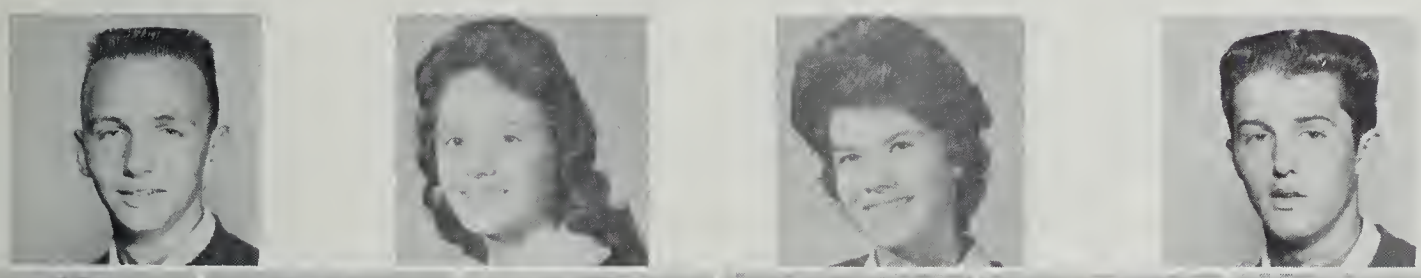

David Webb
Janet Webb
Betsy Wells
Ferman Wertz

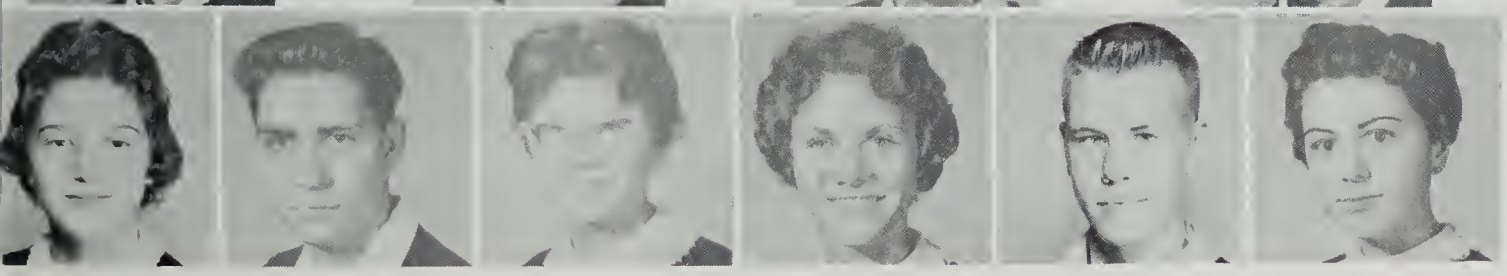

Peggy Wertz
Ronald Weston
Donna Wheeling
Patty Whitby
Bruce Willey
Suanne Williams

Pat Wilson
Earl Wimmer
Diane Windel
Betty Winfrey

Dianne Wirt
Danny Witt
Bob Wood
Joyce Woolwine
Betty Jo Wright
Lucky Wroniewiez

Beverly Wyroh
Peggy Yates
Bev Young
Kenny Young

Lorraine Young
Alan Zeigler
Gary Zimmerman

The Freshman class officers are, *Left to Right:* Nancy Jo Garrett, *Treasurer;* Carter Melton, *Vice-President;* Kay Mathews, *Secretary;* R. M. Goodwin, *President.*

Understudies

Freshmen

We, the Freshmen, are proud of our part as understudies. We have worked hard and will continue to do so in order to obtain our goal of being the stars. Some of our accomplishments include giving our class talent show, having an entry in the Homecoming Parade, having a Freshman football team, and holding many offices in our junior clubs.

We have learned much from the great drama of Andrew Lewis and hope next year to be able to move up confidently to the part of supporting cast.

Our part in the drama is just beginning and with roles well learned, we will go forth ably to take our part in next year's play.

Robert Abell
Sue Akers
Paul Albert
Darlene Amos
Phyllis Anderson
Betty Archer
Steve Arthur
Pat Bailey
Bill Bain
Dorothy Baker
David Ball
Jerry Barnett
Hubert Barton
Freddy Battle
Tommy Beanan
Carolyn Beamer
Marie Beard
Lucille Beckner
Jimmy Bell
Judy Bishop
David Blankenbecker
Jean Blankenbeckler
Kay Blankenship
Stephen Boaz
Willie Bohanan
Marsha Bohn
Bill Bonhan
Judy Booth
Gary Bowen
Martha Bower
Raymond Bright
Jimmy Brooks
Norma Brooks
William Brooks
Carol Brown
Wythe Brown
Betty Brubeck
Janet Brugh
Drema Burford
Linda Bushnell

Rebecca Caldwell
Ann Carroll
Cheryl Carroll
Donna Casey
Susan Chapman
Gilford Christley
Janet Clark
Anita Cline
Juanita Cline
Andrea Clinevell
Ikey Clinevell
Diana Coffindaffer
Shirley Cole
Marilyn Coleman
Brenda Collins
David Connelly
Lona Conner
Robert Cook
Barry Coon
Nelson Cousins
Roger Cox
Beverly Craig
Gail Crisp
Virginia Crockett
Becky Cromer
Lynwood Crouch
Ted Crouch
Teddy Crouch
Danny Crouse
Judy Cunningham
George Curry
Ann Dalby

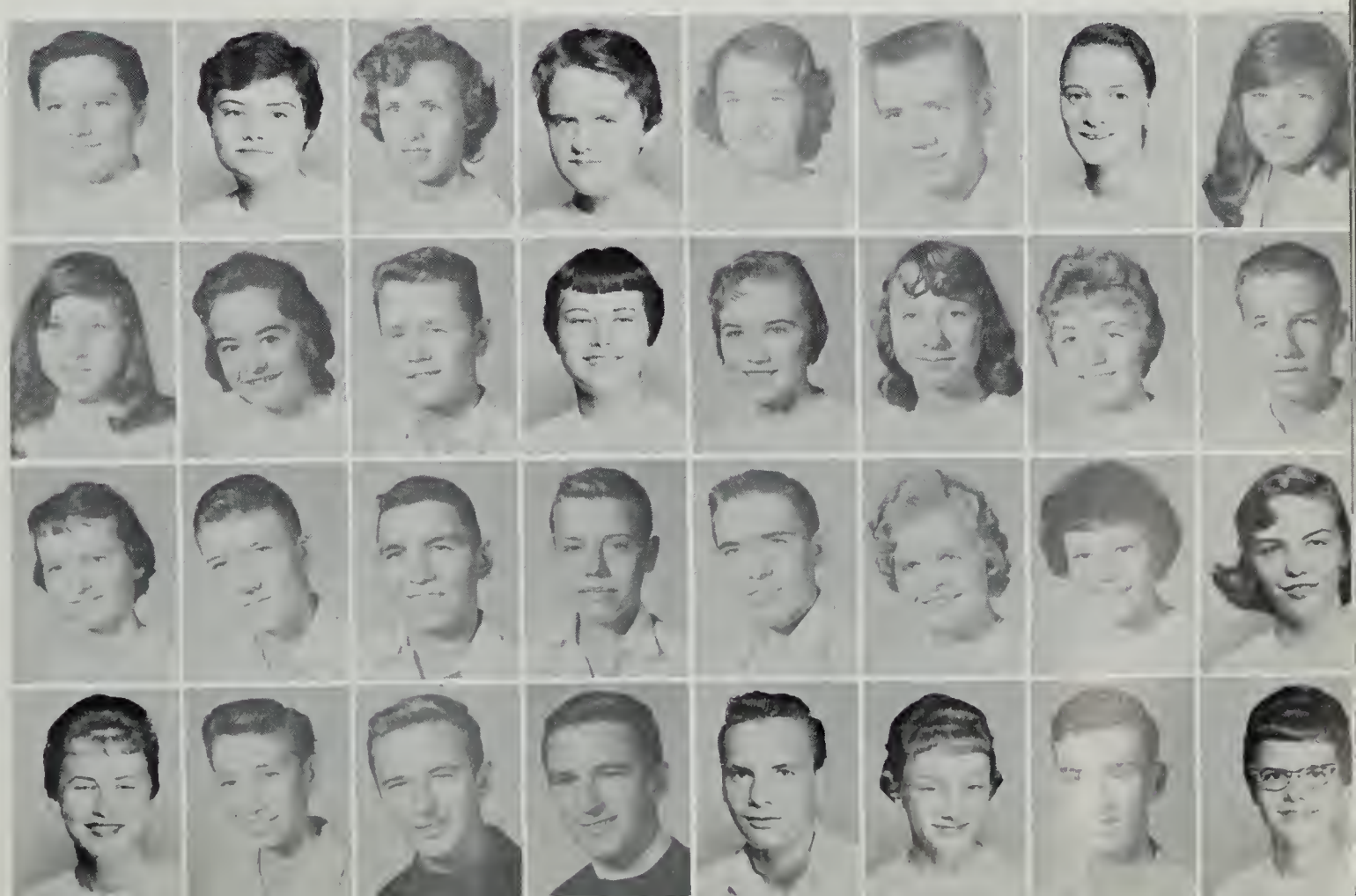

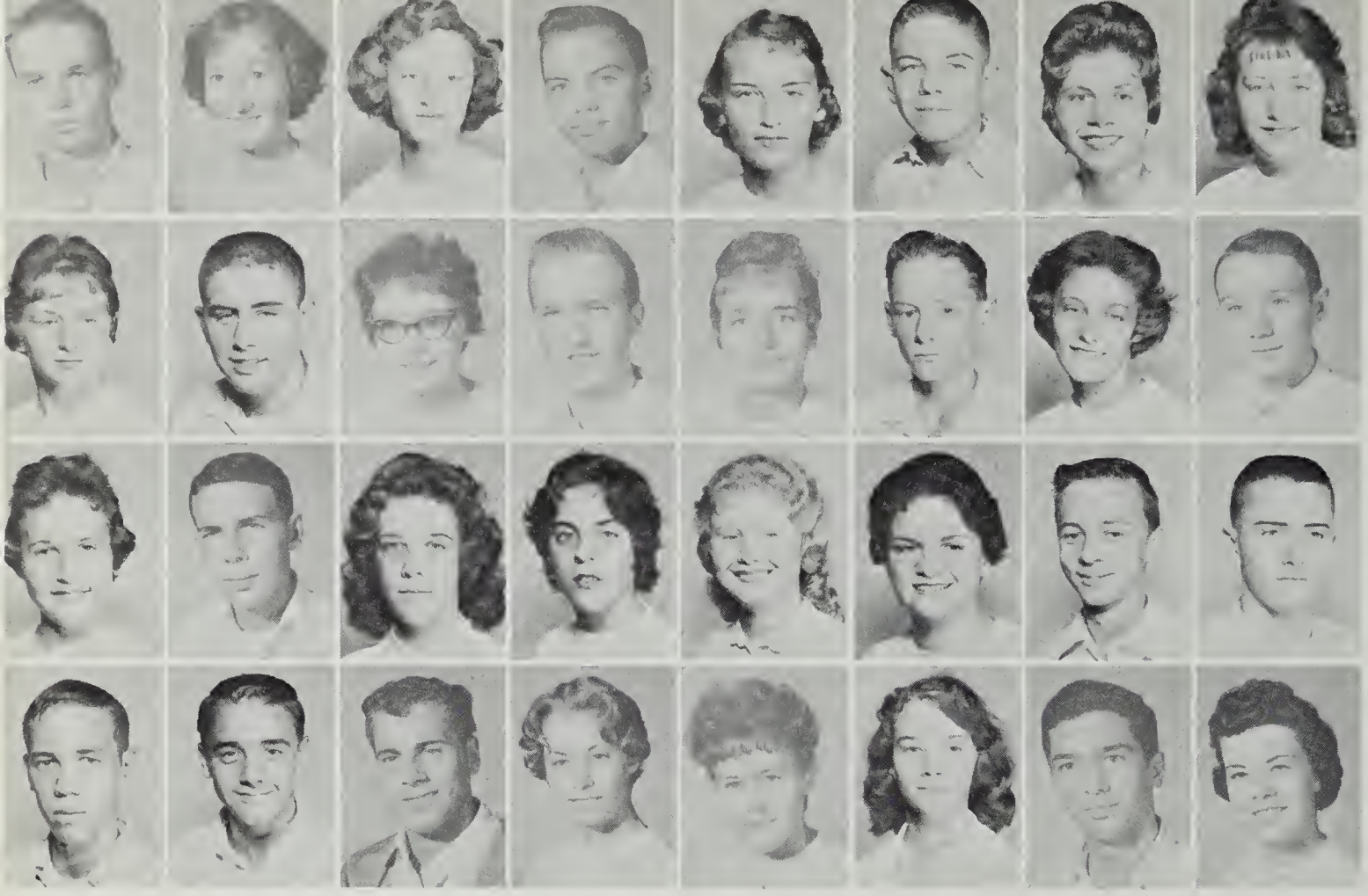

Glenn Dalton
Sue Davis
Nancy Davis
Billy Dean
Becky Deanton
David Disher
Janie Dooley
Nancy Dooley
Audrey Doyle
Billy Driscoll
Jo Ann Dudding
Lynn Eades
Alice Eakin
Clayton Eakin
Linda Edwards
Leon Epperly, Jr.
Willa Epperly
Billy Eversole
Peggy Farish
Cecilla Ferguson
Jocye Ferris
Carolyn Fitzgerald
Odgie Fitzgerald
Patrick Fitzgerald
Dwight Fizer
Roger Fore
Michael Framcille
Shirley Franklin
Alice Fulcher
Evelyn Furrow
Steve Furror
Anita Gardner

Robert Garman
Sandra Garst
Jean Garraghty
Nancy Garrett
Diane Garrison
Randy Gearheart
Rodney Gearheart
Kenneth Gibson
Sandra Gibson
Roberta Gilbert
Shirley Gillespie
R. M. Goodwin
Betty Gordon
Connie Graham
Mary Lou Graham
Barbara Grant
Pat Gravely
Carlton Gray
Charlotte Greer
Sally Grosholz
Ellen Grubb
Judy Grubb
Peggy Guilliams
Judy Guthrie
Faye Hale
Ann Hall
Pat Hancock
Rudy Hann
Gail Hannah
Susan Hardison
Deloris Harless
Ralph Harless
Ralph Harless
Barbara Harris
Tom Harris
Billy Harrison
Judy Hatcher
Mike Helvey
Jo Annie Henesbry
Hunter Highfill

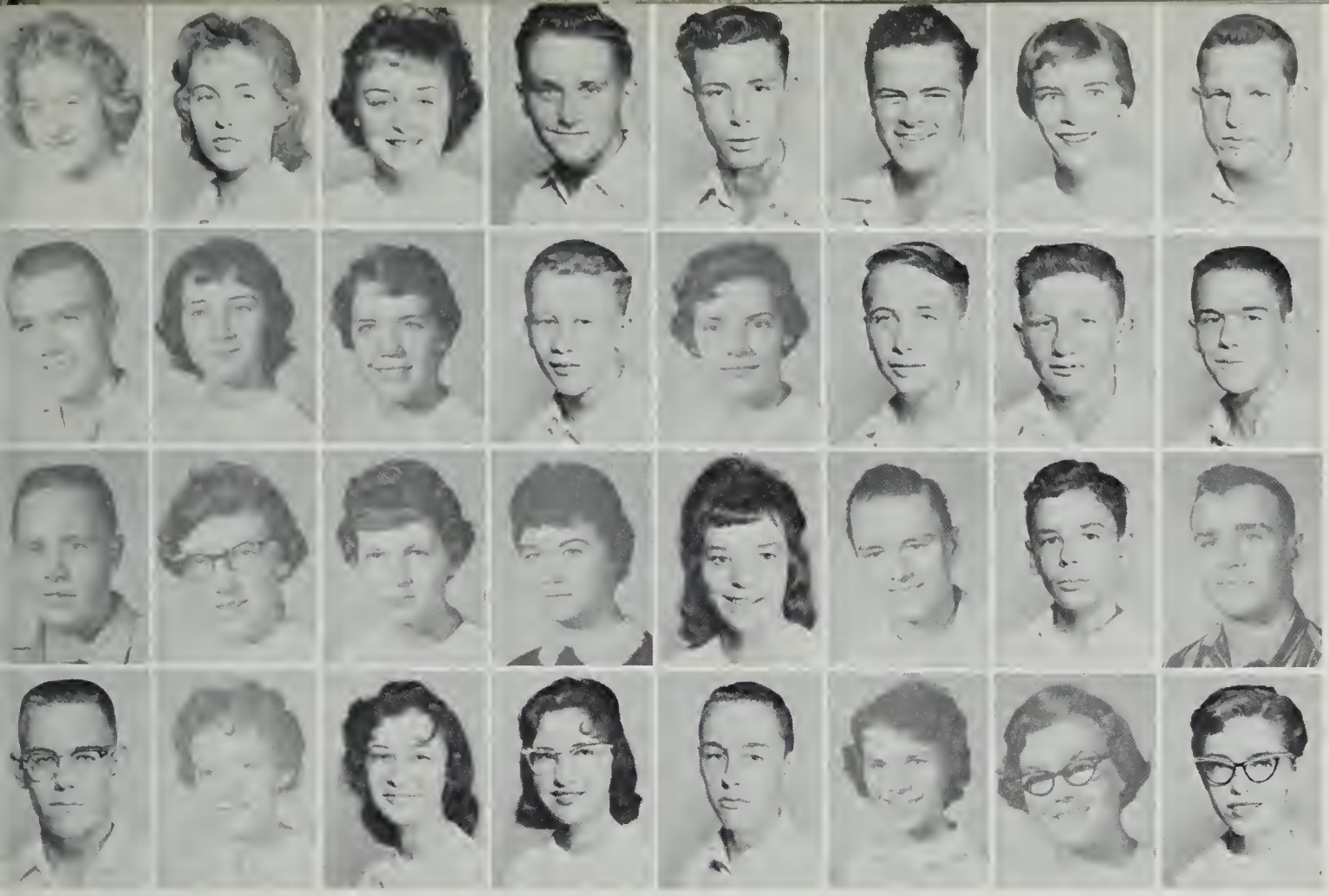

Judy Hill
Carlotte Hinkley
Shirley Hite
Bill Hodges
Billy Hodges
Sam Hodges
Marie Hofer
Tommy Holiday
Dickie Howard
Reba Huffman
Marian Huggins
Henry Hungate
Delores Hunter
Russell Jacobs
Gene Jenkins
Allan Jennings
Windell Johns
Judy Jones
Mildred Jones
Sandy Keeny
Pat Keith
Robert Kelly
Stephen Kennamer
Tommy King
Roy Kinsey
Betty Kirby
Jane Kirk
Linda Knight
Al Knighton
Margret Knouff
Pasty Kostner
Pat Kropff

Robert Kryden
Steve Krzysko
Judy Lane
Paula Larson
George Lawson
Barbara Lee
Jerry Lee
Ronnie Lester
Virginia Lester
Carolyn Lilly
Jerry Lineberry
Lynn Lockrow
Rosi Lonitz
Phyllis Lush
John McAfee
Jackson McCray
Pat McCray
Pamela McFalls
Lee McFarland
Martha McNeil
Hazel McPherson
Margaret McReynolds
Wayne Marshall
Edgar Martin
Hank Martin
Judy Martin
Martha Martin
Randy Mason
Eddie Matherly
Pat Matthews
Kay Matthews
Judy Maurer
Steven Mauskesian
Sandy Maxwell
Carter Melton
Candy Minton
Barbara Moore
Mildred Moore
Dennis Morgan
Douglas Morgan

John Morrison
Judy Morton
Don Mountcastle
Carol Musselman
Tommy Neal
Carolyn Nichols
Dennis Norman
Carolyn Nowlin
Barbara Parker
James Parker
Jesse Perdue
Ruth Perdue
Jimmy Perry
Patsy Phlegar
Ray Phoenix
Donald Pittman
Henry Platter
Richard Poage
Judy Poff
Jimmy Powers
Pat Purdy
Carter Radford
Joyce Radford
Joyce Rakes
Robert Ramey
Patsy Ramey
Lucy Reavis
Sandra Reed
Mildred Reedy
Patsy Reynolds
Cheryl Richardson
Tommy Richardson
Sally Rikard
Alton Ritter
Claire Roberts
Howard Roberts
Billy Robertson
John Robertson
Macie Robertson
Ray Rodgers

Johnny Rucker
Johnny Rutherford
Richard St. Clair
Bobby Saul
Grant Schoonouer
David Scott
Dickie Seagle
Jimmy Sears
Judy Selph
Darell Semones
Melvin Semones
Susie Sesler
Pam Sexton
Leslie Sherman
Jane Shultz
Mary Simons
Kerry Sipe
Jane Smith
Jimmy Smith
Hugh Smyth
John Snyder
Larry Cpraker
Nancy Spraker
Larry Starkey
Phyllis Steward
Tommy Stinnett
Billy Stinson
John Stratton
Harold Stull
Danny Stump
William Surface
Dian Swain

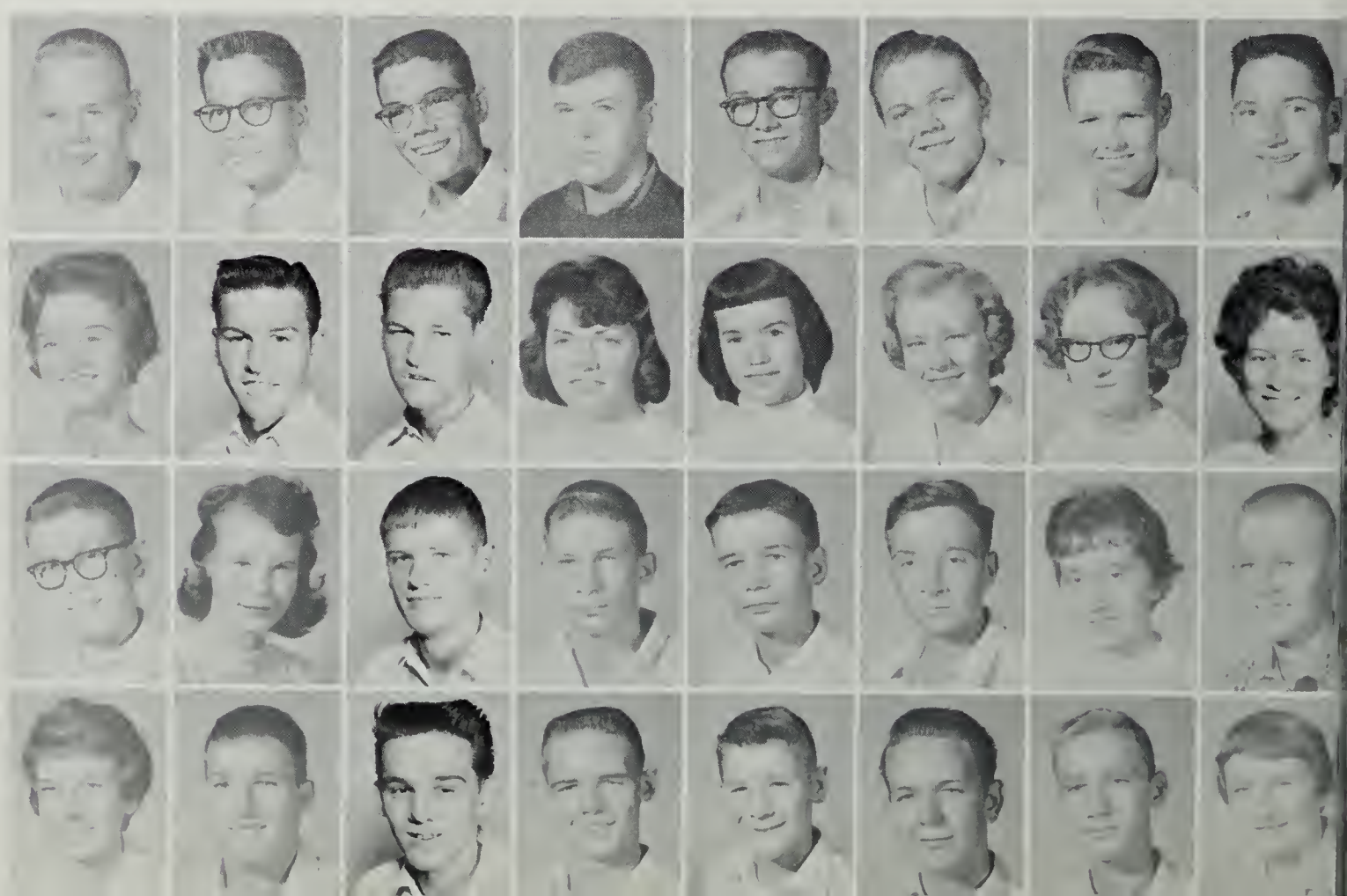

Linda Swain
Donna Jean Sweeney
Katherine Tarpley
Mike Tate
Nancy Tate
Sally Tate
Lanny Tayloe
Noah Tickle
Margaret Tyler
Al Vandergrift
Garnett Vass
Connie Vecellio
Dallas Waddell
Vetta Waggy
Alvin Waldon
Randy Walker
Alma Watkins
Judy Watkins
Linda Watson
Diane Webb
Paul Webb
Crytal Wheeling
Rosemary Whithers
Kim Whitlock
William Whitt
Diane Wickham
Fred Williams
George Williams
Melvin Williams
Peggy Williams
Rosemary Williams
Gloria Wimmer
Sandra Wimmer
Ronald Wisely
Sylvia Witt
Sarah Wohlford
Brenda Woolwine
Pete Woolwine
Harry Worrell
Carol Wright
Emily Wright
Jerry Wright
Julia Wright
Sherry Wright

Can you pick out the Freshmen in this group waiting for the morning bell to ring?

Eighth Grade Officers *Left to Right:* Joyce Short, *Vice President;* Kitty Walters, *Secretary;* Twila Saul, *President;* Curtis Beach, *Treasurer.*

Ingénues

Eighth Grade

This was our first year as a part of the drama, and already we are looking forward to having a more active part in it.

As we have much to learn, we will carefully watch and listen in order that someday we too may be stars.

This past year has been exciting and becomes even more so when we remember hat we have four more to go.

The action has begun and our dramatic careers are rolling.

Randolph Abbott
Carolyn Abell
Helen Agner
Dorothy Akers
Joel Akers
Peggy Allredge
Loretta Alls
Alfred Altice
Joyce Altizer
Judy Altizer
Nancy Archer
Alice Armstrong
Vicki Atkinson
Jimmy Ayers
Susan Bailey
Barry Bain
David Baker
Bob Bardsley
Joyce Baugh
David Bayse
Curtis Beach
John Beach
Cynthia Beckner
Larry Bell
Staley Blackwell
Phyllis Blankenship
Ronzel Blankenship
Robert Blevins
Allen Boley
Myra Boone
Richard Boone
Donna Booth

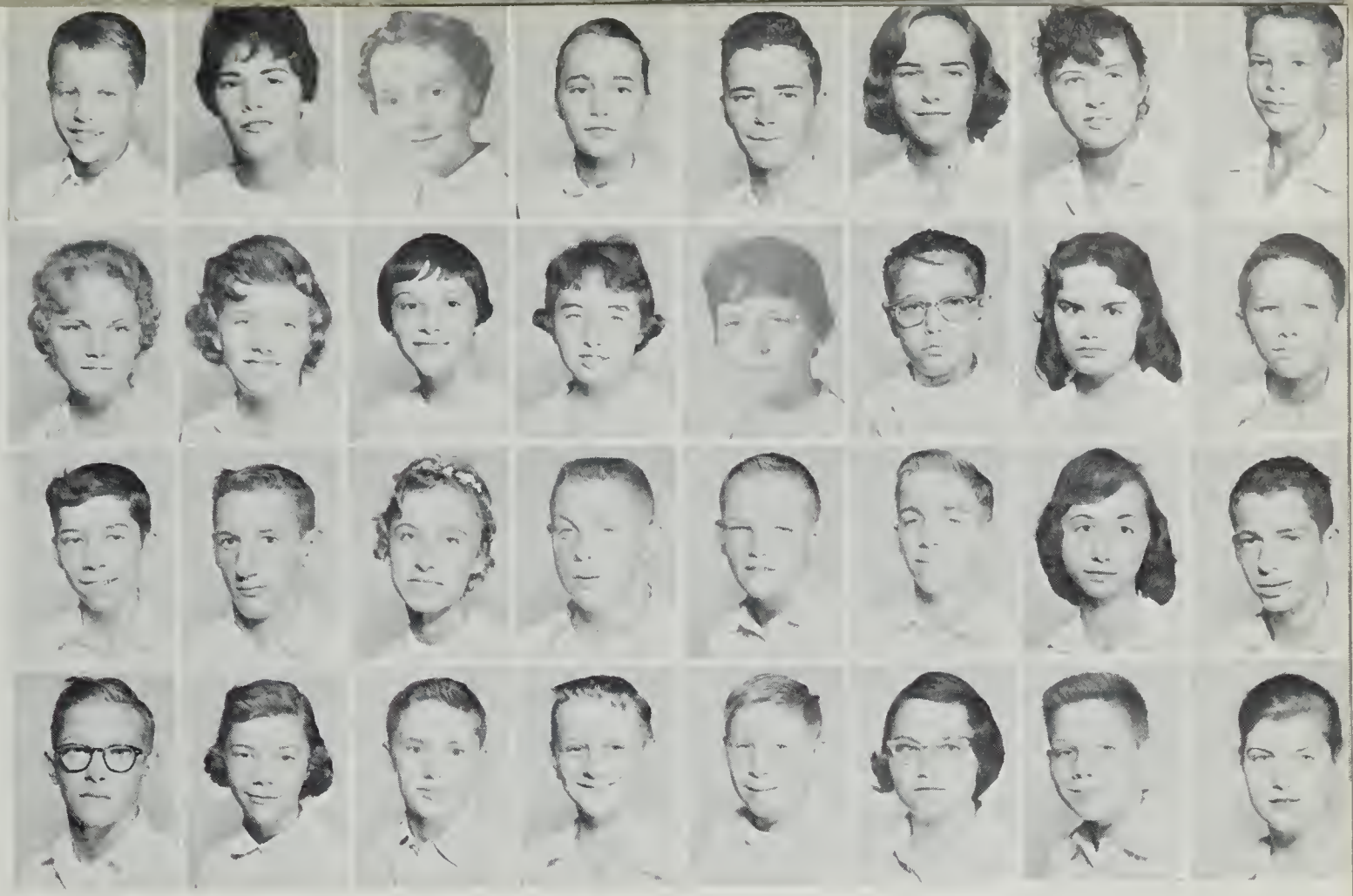

Eighth Grade

Henry Booth
Darlene Boothe
Joyce Boothe
Harry Bosen
Elma Bower
David Bowles
Billy Bowling
Earl Bowman
Cary Breckinridge
Linda Brickey
Stephen Brock
Howard Brogan
Jean Brokaw
Sandra Brokaw
Tom Brumfield
David Brown
Jerry Brown
Mike Brown
Ralph Brown
Roger Brown
Gary Brumfield
John Bryant
Buddy Buck
Ryan Burke
Teresa Burrier
Brenda Butler
Gary Caldwell
Ronnie Caldwell
Jimmy Calhoun
John Caperton
Bertha Carroll
Sylvia Catron
Jimmy Childress
Maria Childress
Bobby Chittum
Douglas Clayton
Jackie Cobb
Brenda Conner
Danny Conner
Judy Craft

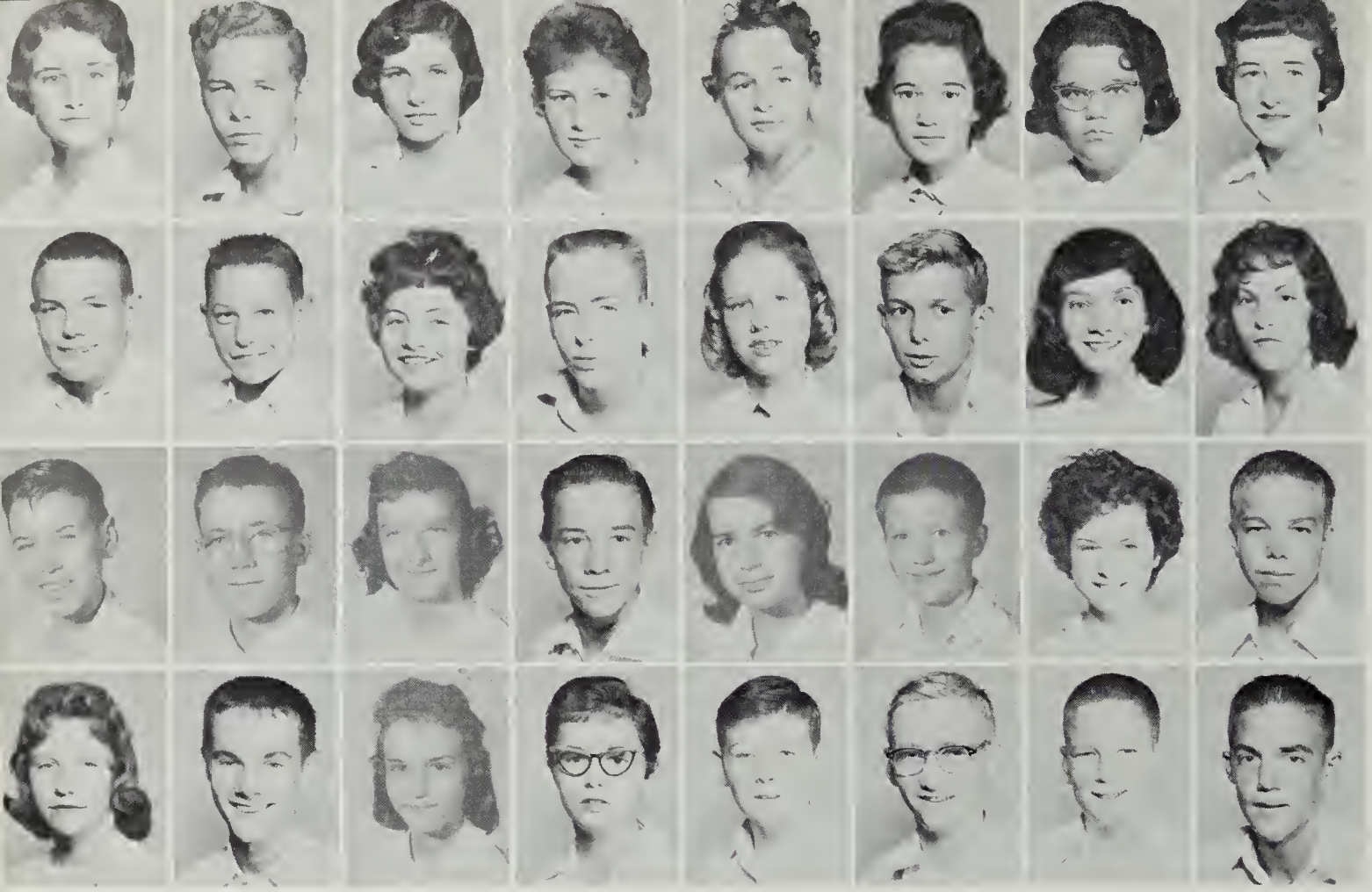

Corbin Craig
Jeff Crank
Marilyn Craun
Marie Crawford
Geraldine Cray
Sharon Cregger
Judy Crockett
Betty Cromer

David Crosswhite
Tommy Crosswhite
Diana Crotts
Tom Crotts
Karen Crowder
Jimmy Crowder
Cynthia Crowe
Bessie Cumbie

Clifton Cunningham
Richard Cundiff
Christine Dalton
Truman Davenport
Brenda Davis
Galen Davis
Gay Davis
Reggie Davis

Joyce Dean
John Deaner
Brenda Deeds
Sara Jo Dennis
Bobby Deverick
Darnell Dexter
Bobby Dooley
Jack Doss

Eighth Grade

Joyce Dudding
Robert Dudley
Lois Duffy
Mike Duffy
Ellen Dunford
Peggy Edwards
Mary Eliassen
Linda Elliot

Doris Ellis
Tommy Elmore
Wayne Farrar
Betty Ferguson
Douglas Ferguson
Roger Ferguson
Ruth Ferris
Charleen Fink

Richard Fisher
Pat Fleshman
Dick Flinchum
Judy Flinchum
Danny Fralin
Jim Francis
Donald Fulcher
Carolyn Fulton

Shirley Garland
Carol Jean Garman
Marjorie Garman
Millie Garrison
Larry Garst
Mary Garst
John Gauldin
Bobby Gilliam

George Givens
Ryan Givens
Sam Givens
Ricky Gladysh
Jean Gordon
Joe Gordon
Shirley Gordon
Lynda Graham

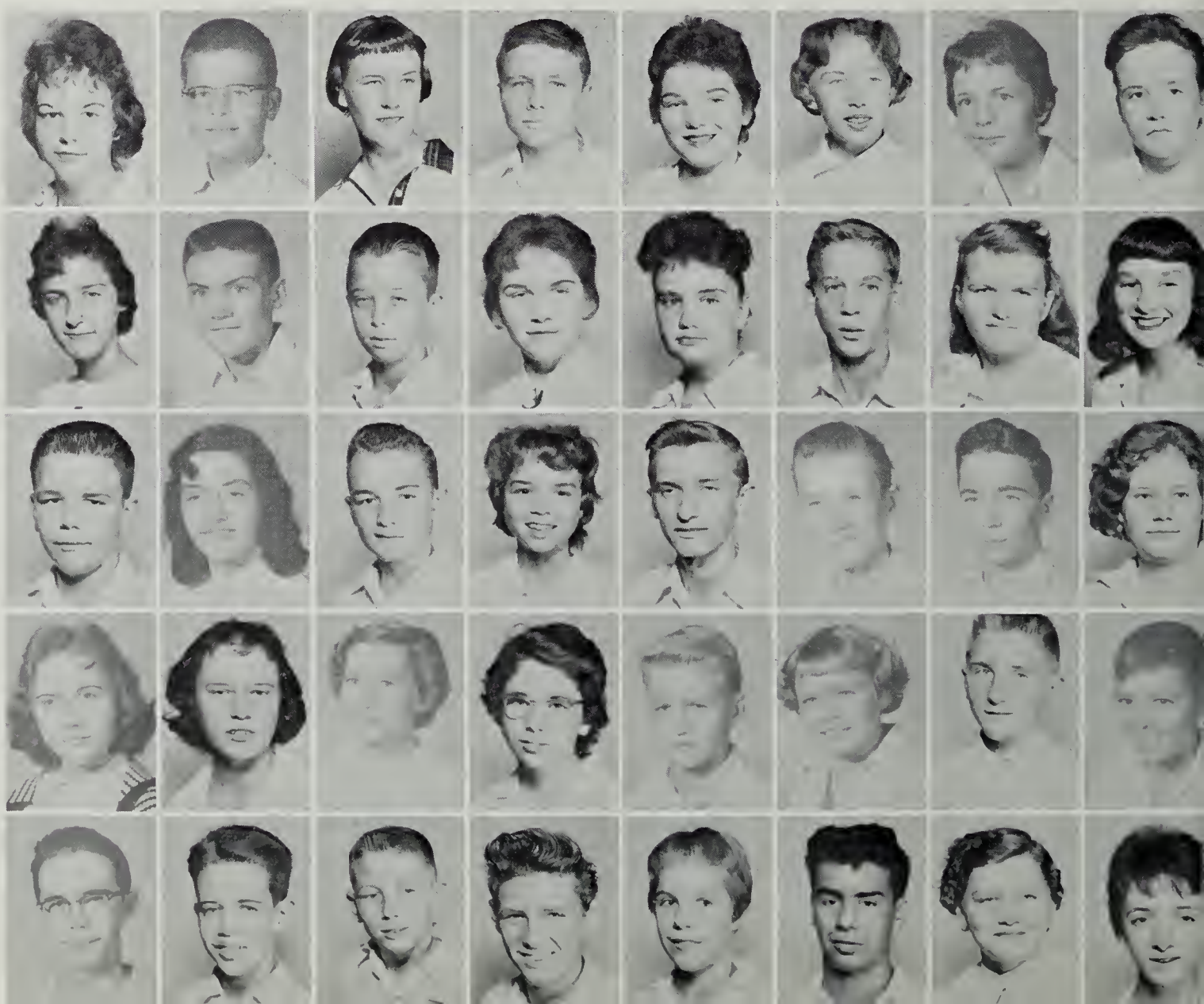

Linda Gray
Ruth Grosholz
Diane Gusler
Wallace Gusler
Judy Guthrie
Nancy Haigler
Tommy Hale
Johnnie Hamilton
Gail Hamlin
Audrey Hampton
Richard Hampton
Betty Harmon
Roger Harmon
Cecil Harris
Larry Harris
Mike Harris
Paul Harris
Roger Harris
Jo Ann Harrison
Kenneth Hayes
Donald Haynes
Phyllis Hayslett
Bill Headen
David Heatherly
Betty Heffner
Veronica Hendricks
Bobby Herron
Andy Hoback
Charlet Hodges
Sue Hodges
Barbara Holland
Jeanie Holland

Eighth Grade

Sandra Hollandsworth
Jean Hollifield
Sandra Honaker
Rita Hasenbeck
Shirley Hughes
Frances Humphreys
Tommy Humphries
John Hurley
Robert Hypes
Brenda Jackson
Linda Jackson
Johnnie Jacobs
Walter Jamison
Brenda Johnson
Lorraine Johnson
Betty Johnston
Jerry Johnston
Emory Jones
Imogene Jones
Kathy Jones
Shirley Jones
Ed Joyner
Becky Judd
Sandra Justis
Janice Knouff
Dan Karnes
Jimmy Keaton
Jeannie Keenan
Grover Keeney
Frances Kageals
Janie Keller
Arlene King
Freddie King
Larry King
Donna Kirby
Jimmy Kissinger
Brenda La Prade
Betty Lee
Billy Lemon
Reginald Lemon

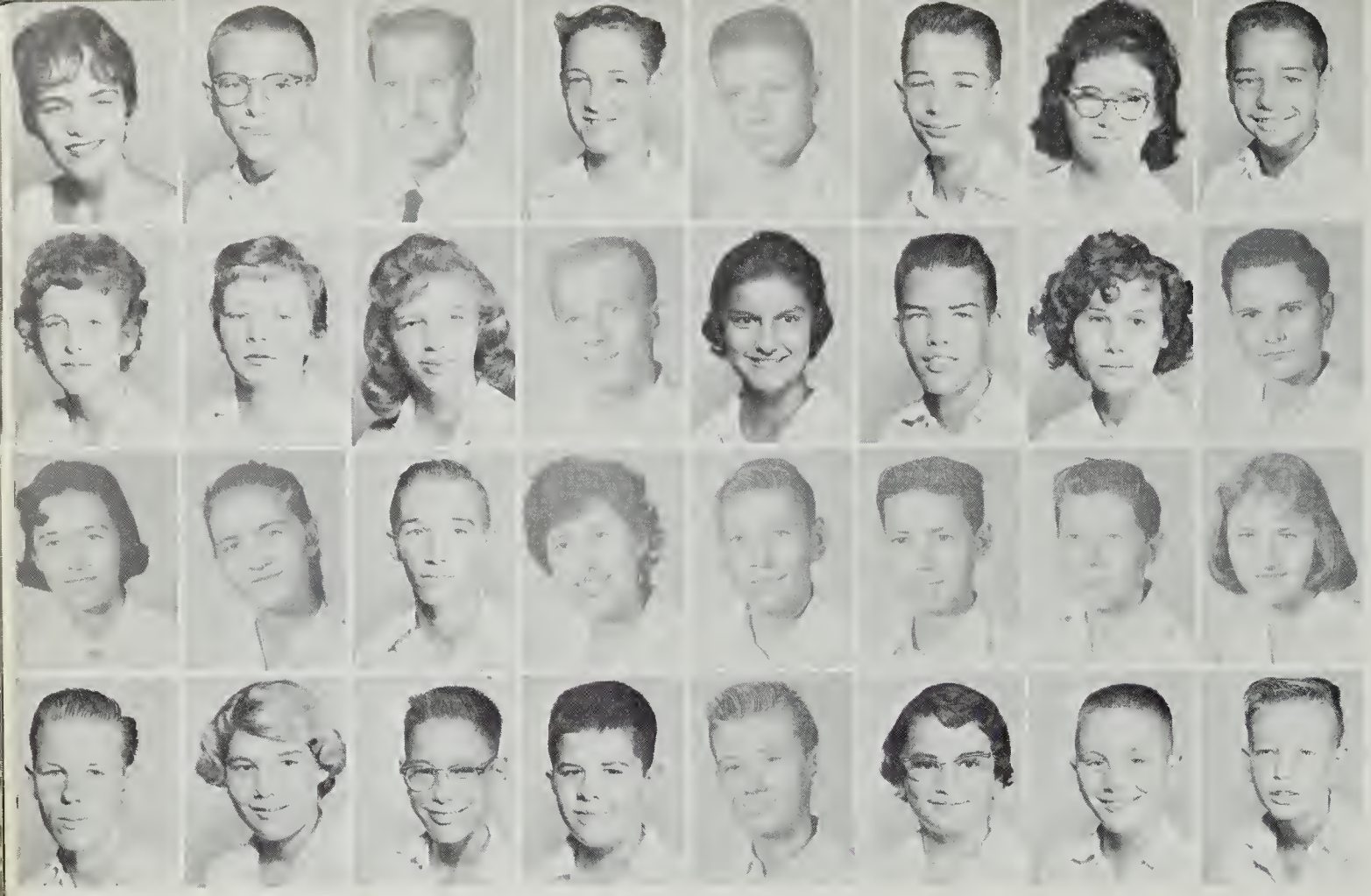

Doris Lephew
Rodney Linkenhoker
Rodney Lile
Teddy Lineberry
Bill Lipes
Sammy Lipes
Jean Long
Teddy Lonitz
Gloria Lucas
Katherine Lucas
Sheena Lucas
Paul Lugar
Letitia Lunsford
Danny McCormack
Betty McDaniel
Danny McDaniel
Helen McGhee
Louise McPherson
Ricky Mabry
Sarah Mann
Barry Marsh
Teddy Marshall
Jackie Martin
Jane Martin
James Maxey
Georgia Mayo
James Meyers
Ken Middleton
David Mills
Ann Minarik
Billy Minnix
Charles Minucie

Eighth Grade

Katherine Mitchell
Donald Moore
Jimmy Moore
Robert Moore
Gayle Moran
Donald Morgan
Audrey Morris
Butch Morris
Joyce Moses
Leonard Moses
Michael Moulse
Sharon Mountcastle
Nancy Mullins
Tommy Murphy
David Murray
Tommy Mason
Charles Musselman
Gary Myers
Frankie Nalls
Diane Necessary
Shelby Nichols
Martha Nolen
Kenneth Nutter
Shirley Obenchain
Michael O'Bierne
Gerald O'Daniels
Ronald O'Daniels
Jimmy O'Rourke
Ellene Overstreet
Rodney Owen
Nancy Palma
Glenn Palmer
Sandy Palmer
Ambrose Pannell
Sue Parker
Lynda Parris
Russell Paxton
Susan Payne
Jack Pendleton

John Pendleton
Louise Perdue
Clifford Pethel
George Phoenix
Henry Pickral
Michael Poff
Paul Powell
Steve Proffit
Marie Pruitt
Roger Quesenberry
Shelby Rader
Linda Rakes
Charlotte Ramey
J. D. Ramsey
Carolyn Redmond
Beverly Reich
Robin Reid
Tom Repass
Earl Reynolds
Jean Reynolds
Marion Reynolds
Ricky Richards
Barbara Richardson
Lois Richardson
Robert Rieley
Don Robertson
Pam Robinson
Charles Roope
Darwin Roupe
Billy Routt
Don Russo
Jo Ann Sartin

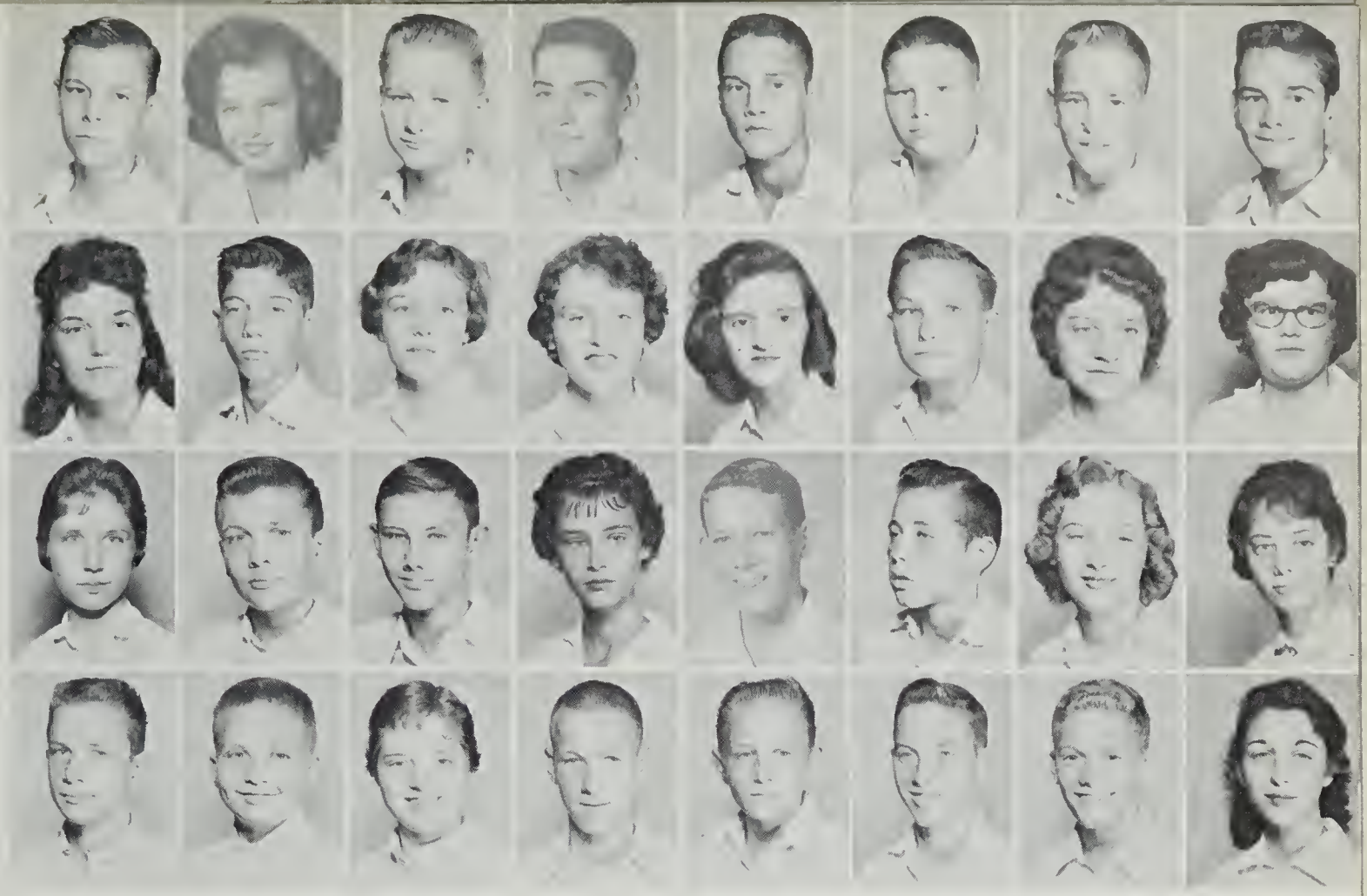

Eighth Grade

Twila Saul
Rebecca Scott
Darlene Shepherd
Phillip Shreve
Norman Shockley
Joyce Short
Mamie Short
Steve Simpson
Jarrell Sink
Wanda Sisson
Wanda Sisson
Doris Sloan
Barbara Ann Smith
Elaine Smith
Jackie Smith
Lynn Smith
Nancy Smith
Randy Smith
Sandra Smith
Wanda Smith
Donna Snider
Rodney Snyder
Patricia Southern
Brenda Spangler
Richard Spence
Janie Stanback
Stephen Stinson
Patricia Stokes
Jerry Stump
Wilmer Stump
Sandra Surface
Karen Swain
Brenda Synder
Chuck Taney
Terry Tarbox
Jane Tate
Carolyn Taylor
Mickey Taylor
Willis Taylor
Bobby Thacker

Larry Tomlin
Bonnie Thompson
Geneva Thompson
Marsena Thompson
Elaine Thurman
Jimmy Tickle
Barbara Tillman
Donna Todd
Billy Tomlin
David Trent
Emily Tucker
Joyce Tucker
Gwendolyn Tyree
Hazel Underwood
Janice Underwood
Susan Vaughan
Dwayne Vest
Fred Vest
Jimmy Via
Monroe Viar
Gayle Volpe
Connie Waggy
Sidney Waldron
David Walker
Kitty Walters
Mildred Warden
Rita Webster
Nancy Wells
Pamela Wertz
Ann White
Frankie White
Gail White

Eighth Grade

Karen White
Barry Whitesell
Gary Whitley
Mary Whitmer
Randy Wiggington
Thomas Wilbourne
Rebecca Wilds
Bryant Williams
Charles Williams
David Williams
Eulalia Williams
Joan Williams
Linda Williams
Roger Williams
Bobby Willis
Tessie Willis
Butch Wilson
Doris Wilson
Irene Wilson
Francess Wilmmar
Joyce Wimmer
Judy Wirt
Sharon Wise
Cynthia Witt
Rodney Wolford
Don Wood
Lew Wood
Mary Lou Woods
Wandra Woolridge
Debby Wright
Joyce Wright
Frances Wyatt
Franklin Wyatt
Frank Wyatt
Dianne Yates
Dolly Yopp

HOME ROOM A-2: Sonia Elmore, *President;* Dickey Brammer, *Vice President;* Linda Kay Harth, *Secretary;* Mary Jo Illberg, *Treasurer;* Patricia Craft, *Reporter.* HOME ROOM A-3: Steve Rakes, *President;* Danny Driscoll, *Vice President;* Linda Haislys, *Secretary;* Shirley Grant, *Treasurer;* Linda Moses, *Reporter;* HOME ROOM A-4: Betty Jo Spercer, *President;* Sarah Moran, *Vice President;* Gary Smith, *Secretary;* Dale Looney, *Treasurer;* Kenneth Overbay, *Reporter.* HOME ROOM A-7: James Wright, *President;* Wayne Sweeney, *Vice President;* Glenna Howery, *Secretary;* Duane Ingram, *Treasurer;* Carol Crowder, *Reporter.* HOME ROOM A-8: Kathrine Harless, *President;* Jerry Trail, *Vice President;* Jimmy Bohon, *Secretary;* Donna Waggy, *Treasurer;* Carole Duffy, *Reporter;* HOME ROOM A-9: Rodney Furr, *President;* Charlotte Bess, *Vice President;* Carolyn Gardner, *Secretary-Treasurer;* Joe McCoy, *Reporter.* HOME ROOM A-10: Judy Foley, *President;* Byron Miller, *Vice President;* Judy Jones, *Secretary-Treasurer;* Bonnie Preas, *Reporter.* HOME ROOM A-11: Steve Cromer, *President;* Bernard Nelson, *Vice President;* Rosemary Hash, *Secretary-Treasurer;* David Garst, *Reporter.*

Offstage Chorus

Seventh Grade

We, the offstage chorus, play a small part in the production of the Andrew Lewis drama, but we are working hard as we prepare to be good actors and actresses of tomorrow.

We observe Christmas and Easter by sending baskets of food and gifts to the needy.

Next year we are looking forward to entering the main building and becoming a part of the main production.

Mrs. Ballard's Room: *FIRST ROW, Left to Right,* Donna Waggy, Kaye Thompson, Sandra Seaton, Kathey Brammer, Wynonia Battaglia, Linda Knode, Carole Duffy, Louise Long, Cynthia Grim, Linda Morgan, Sandra Garbett. *SECOND ROW,* Jimmy Bohon, William Childress, Phillip Reynolds, Barry Holden, David Garraghty, Phyliss Cimburke, Brenda Puckett, Roberta Ann Snyder, Katherine Harless, Carol Koestner. *THIRD ROW,* William Minnick Jerry Trail, Van Lane, Barry Holman, Henry Grim, Herbert Patrick, Wayne Ferris, Donnie Roop, Clark Cregger. *FOURTH ROW,* Mrs. Ballard, Stephen Whitt, David Wilhelm, Michael Mathena, Jim Alderman.

Mr. Gearhart's Room: *FIRST ROW, Left to Right,* Cynthia Johnson, Loretta Hale, Joyce Crotts, Virginia Bohannon, Jean Hodges, Catherine Journell, Linda Reynolds, Peggy Honaker. *SECOND ROW,* Brenda Phoenix, Sue Kingery, Betty Jo Spenser, Carolyn Byer, Brenda Graham, Sandra Weston, Lenora Haynes. *THIRD ROW,* Jerry Bailey, Carl Palmer, Dale Looney, Tommy Leighton, David Bradley, Glen Hale. *FOURTH ROW,* Sarah Moran, Gary Smith, Margaret Scaggs, Bobby Phoenix, Jack Hendricks. *FIFTH ROW,* Kenneth Overbay, Robert Wright, Mr. G. A. Gearhart.

Miss Lilly's Room: *FIRST ROW, Left to Right,* Larry Sink, Michael Elmore, Evelyn Ritter, Arlene Brumfield, Pat Craft, Sam Poage, Linda Harth, Jerry Conner, Sonia Elmore, Wanda Harris. *SECOND ROW,* Patsy Harlow, Judy Lemon, Reva Flick, Chris Sherertz, Larry Price, Charles Shelor, Dickey Brammer, Darrell Henley, Greg Musselman. *THIRD ROW,* Sharon Davis, Pat Hawkins, Mary James, Barbara Gearheart, Henry Fink, Steve Sloan, Frank Nino, Roger Perdue. *FOURTH ROW,* Kitty Neal, Glenda Rowlett, Blanch Hale, Mary Jo Illberg, Miss Jackie Lilly.

Mrs. Naff's Room: *FIRST ROW, Left to Right,* Barbara LaGarde, Linda Moran, Sheila Hyatt, Marion Clark, Phyllis Hodges, Iris Miles, Donna Garven, Rose Wirt, Charlotte Bess, Anita Hambrick, Kathryne Husted. *SECOND ROW,* Rodney Furr, Dorsey Hibbitts, Benson Riley, Sylvia Duncan, Martha Lawrence, Judy Huffman, Marcella Willis, Barbara Nolley, Carolyn Gardner, Dianne Robertson. *THIRD ROW,* Mrs. Mary Naff, John Barrett, Larry Williams, Joe McCoy, Clinton Staton, Ronald Shockley, Donald Coakley, Danny Poff, Curtis Finney. *FOURTH ROW,* Wesley Combs, Ronnie Poff, Danny Scaggs, Jimmy Hedrick, Edward Wallace, Carl Davis.

Mrs. Peters' Room: *FIRST ROW, Left to Right,* Julia Graves, Linda Poff, Norma Whitby, Judy Foley, Susan Agner, James Painter, Byron Miller, Larry Pratt, Mike Mullins, Cecil Hartman, Marvin Kilby. *SECOND ROW,* Bonnie Preas, Judy Gresham, Jerry Anne Mills, Linda Deel, June Gillaspie, Gloria Hall, Gale Holt, Barbara Holman, Mary Ella Harmon. *THIRD ROW,* Joyce Helton, Judy Jones, Louise Price, Mary Goin, Jimmy Bolling, Larry Conner, Charles Surface, Robert Brumfield, David Nemeth. *FOURTH ROW,* Eddie Robinson, Johnny Baily, Donald Cecil, Mrs. D. S. Peters, *teacher,* Robert Harris, Mitchell Scott.

Miss Simmons' Room: *FIRST ROW, Left to Right,* Glenn Hall, Paul Mendolia, Lulie Brown, Loretta Smith, Steve Rakes, Wanda Thacker, Mike Radford, Ralph Smithson, Tommy Carr, Randy Rhodes. *SECOND ROW,* Sandra Martin, Becky Witt, Susan Powers, Linda Moses, Brenda Hopkings, Nancy Kirby, Robert Atkinson, Janet Wells, Donnie Driscoll. *THIRD ROW,* Andrew Stover, Terry Taylor, Roger Kegley, Mary Heffner, Shirley Grant, Brenda Kennett, Patricia Armentrout, Linda Haislip. *FOURTH ROW,* George Marsinko, Jack Farris, Barry Padgett, Sharon Stanley, Miss Simmons.

Mrs. Smith's Room: *FIRST ROW, Left to Right,* Linda Neal, Dawn Nester, Margaret Turner, Sue Zirkle, Patsy Lovern, Betty Austin, Judy Aldhizer, Madeline Gearheart, Glenna Howery, Bonnie Burnette, Carolyn Johnson. *SECOND ROW,* Mrs. H. G. Smith, Jr., Arthur Foley, James Wright, Carole Crowder, Belma Falin, Sharon Sisson, Bonnie McCormick, Pauline McLaurin, Beverley Coleman, Nancy Dunn. *THIRD ROW,* Duane Ingram, Daniel Wheeling, Billy Harris, Clifton Hodges, Billy Radford, Jerome Plaster, John Ryder, Wayne Sweeney, Dickey Sisson. *FOURTH ROW,* James McCoy, Gary Roop, Jackie Walters, Glenn Braswell, Robert Pruitt, Dwight Franklin.

Mrs. Verna's Room: *FIRST ROW, Left to Right,* Dayle Young, Sandra Staley, Nora Belle Nunnery, Sharon Goad, Sharon Dearing, Michael Agee, Nancy Brawner, Robert Kennedy, David Howard, David Garst, Milton Reich, Steve Cromer. *SECOND ROW,* Russell Harris, Arlene Frith, Anne Williams, Paula Larson, Brenda Combs, Jerald Worley, Rosemary Hash, Gail Rowell, John Clark, Harvey Lemon, John Lamonde. *THIRD ROW,* Damson Shrewsbury, Tommy Anderson, Cecil Hines, James Crouse, Ronnie Windel, Ronnie Coakley, Nardi Nelson, Wayne Powers, Nancy Martin, Brenda Huff, Mrs. Verna.

Some of the students get together on Senior Hall for a little gossip before classes begin.

Backdrops

Lucky Wroniewicz and Jimmy Goode converse as Sonny Tarpley, with Pete Conner helping, tries to sell Judy Young a ticket.

Steve Green seems left out as Donna Byrd and Cheryl Carroll discuss their similar necklaces.

These students enjoy taking a stroll around the halls before homeroom period.

As we scurry from classroom to classroom in our daily routine here at Andrew Lewis, seldom do we realize that we are participating in what is the main purpose of our play.

Little do we notice the wide range of subjects that we take during our high school career. Right before our very eyes we have everything from algebra to physics, English to physical education — yes, and even study hall.

Since the real reason that we have a high school at all is to obtain an education, it is only fitting that we present this very important aspect of our drama.

Therefore, we now spotlight

Classes—Act 1

Lynn Rowland explains a difficult problem to Mrs. Keffer's algebra class.

Members of Mrs. Barbara Smith's art class proudly display their works on the bulletin board.

Ann Shealey, Betty Adams, Doris Gearheart, and Gail Coleman are learning how to cut out a dress pattern in Mrs. Blake's homemaking class.

Macbeth comes to Mrs. Fisher's class as the three witches (Betty Coffman, Carolyn Watkins, and Linda Pernell) tell Macbeth (Bill Wade) that he will be king of Scotland. To Banquo (Richard Browder) they predict, "Your children shall be king."

It figures! Members of Mrs. Coulter's second period physics class look very grim as they try to finish their test before the bell.

Looks as if these girls in Miss Lawrence's seventh period typing class are really interested in their lesson.

There are some unusual expressions on the faces of Mrs. Rash's French 3 students as they sing the French National Anthem, "La Marseillaise."

Some students enjoy chemistry so much that they go back seventh period for more, as shown by this volunteer group of experimenters.

While Sherry Banner reads about different countries in Mrs. Hackman's seventh period world history class, Jimmy Kropff points them out and Sandy Maxwell looks on.

Good luck to a fellow weight lifter
Mak

"I'm willing to try anything once," David Kennamer tells Mr. Foster in physics class.

The serious-minded drama class doesn't seem so serious as it rehearses for "Simon Big Ears." From left to right are: Theresa Van Dyke, Jane Ayers, Caroline Wright, Sandee Keeney, Carole Jean Wirt, Brenda Wright, Bob Keeney, Joyce Guthrie, Linda Stearnes and Lloyd Shockley.

Anything and everything goes on in seventh period study hall.

Mr. St. Clair's civics class is concentrating very hard on the assignment.

Isn't taking exercises fun? These girls in seventh period gym class seem to think so.

Mrs. Gillespie helps George Yopp plan his schedule.

Industrial arts projects are time consuming, as these hard-working boys are discovering in their rush to finish on time.

Pupils in Mrs. Bowman's fourth period English class separate into groups to study American literature.

Even girls can change a flat tire as shown by Mr. Copenhaver's driving class.

A student demonstrates push-button transmission in the driving class's new car.

These Eighth Graders seem very absorbed in their advanced English course taught by Mrs. Schillman. This is the first year that advanced courses have been offered to Eighth Graders.

The second act of our play is one of action. In the fall our football team makes this season's debut. Proudly, win or lose, we cheer the players on.

In the next scene, the walls of our new gym resound to the basketball team's fast action and our cries for victory.

Last, but certainly not least, our track teams put in their appearance with us, the students, backing them all the way.

The spirit, stamina, and will to win shown in this act make us proud to spotlight

Athletics—Act 2

Diana Crotts, *Head Cheerleader. Left to Right,* Martha Mattern, Carol Blount, Donna Brugh, Carolyn Elmore, Judy Cundiff, Rita Leonhardt, Bobi Ferguson, Lula Downey, Sandra Jones, Mona Thornhill, Judy Young.

Rip Van Winkle.

Ray, rah team!

We did it!

Make that score!

We're with you, team.

Go!

Make that point!

Yeah, Wolverines!

All the way, team!

Oh, no!

Let's mingle.

Dreaming?

Junior Varsity Cheerleaders, Left to Right: Nancy Garrett, Sarah Wohlford, Susan Vaughan, Susan Chapman, Kitty Walters, Candy Minton, *Head Cheerleader;* Susan Payne, Connie Vecellio, Sara Jo Dennis, Pat Gravely, Dianne Yates, Lester McCurdy.

Junior Varsity Cheerleaders

Pep Club Sponsors, Left to Right: Mrs. Smith, Miss Hoge, and Miss Andrews.

Randy Francisco
Jimmy Goode
Jack Crosswhite

Guards

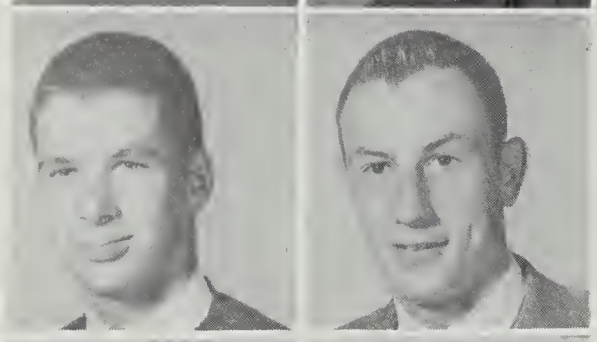

Jimmy Birch
Ritchie Davis
Pat Powers (Not Pictured)

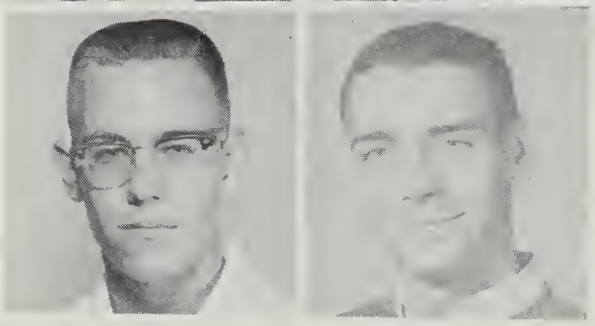

Roy Kinsey
Sidney Crosswhite

Centers

Bob,
Good luck to a Damn good manager & friend. We tried to raise hell but we sort of lost mord after our slaughter.
Remember the Dwell game when we rained yours off the field. Will we want to see Johnston off after the Jefferson game.
I hope to see you at some cabin parties. I will be sailin' ha! as usual.
I hope you make the Varsity squad this summ
Bristo-Betty
I see it takes you to Romping Rip Harbor
60

1960 Varsity Football

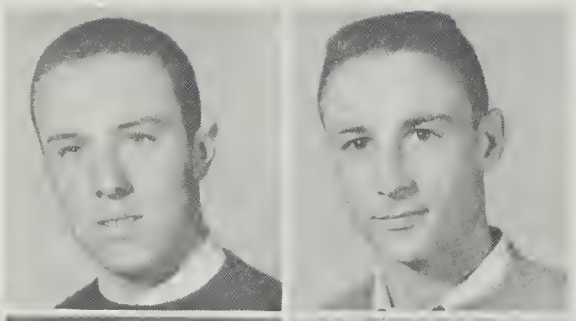

Charles Bailey
Wayne Hall

Quarterbacks

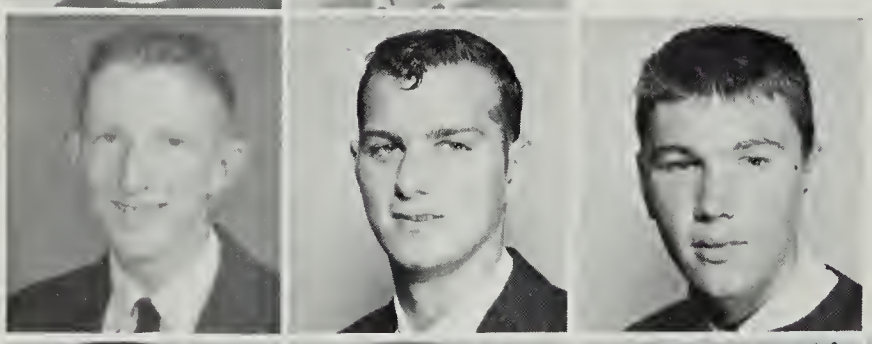

Leonard Bell
Billy Lee
Larry Calligan

Ends

Carter Melton
Bobby Fry
Rodney Gearheart
Lanny Tayloe

Dennis Rumbley
Benton Higgs
Dwin Banner
Donnie McCowi

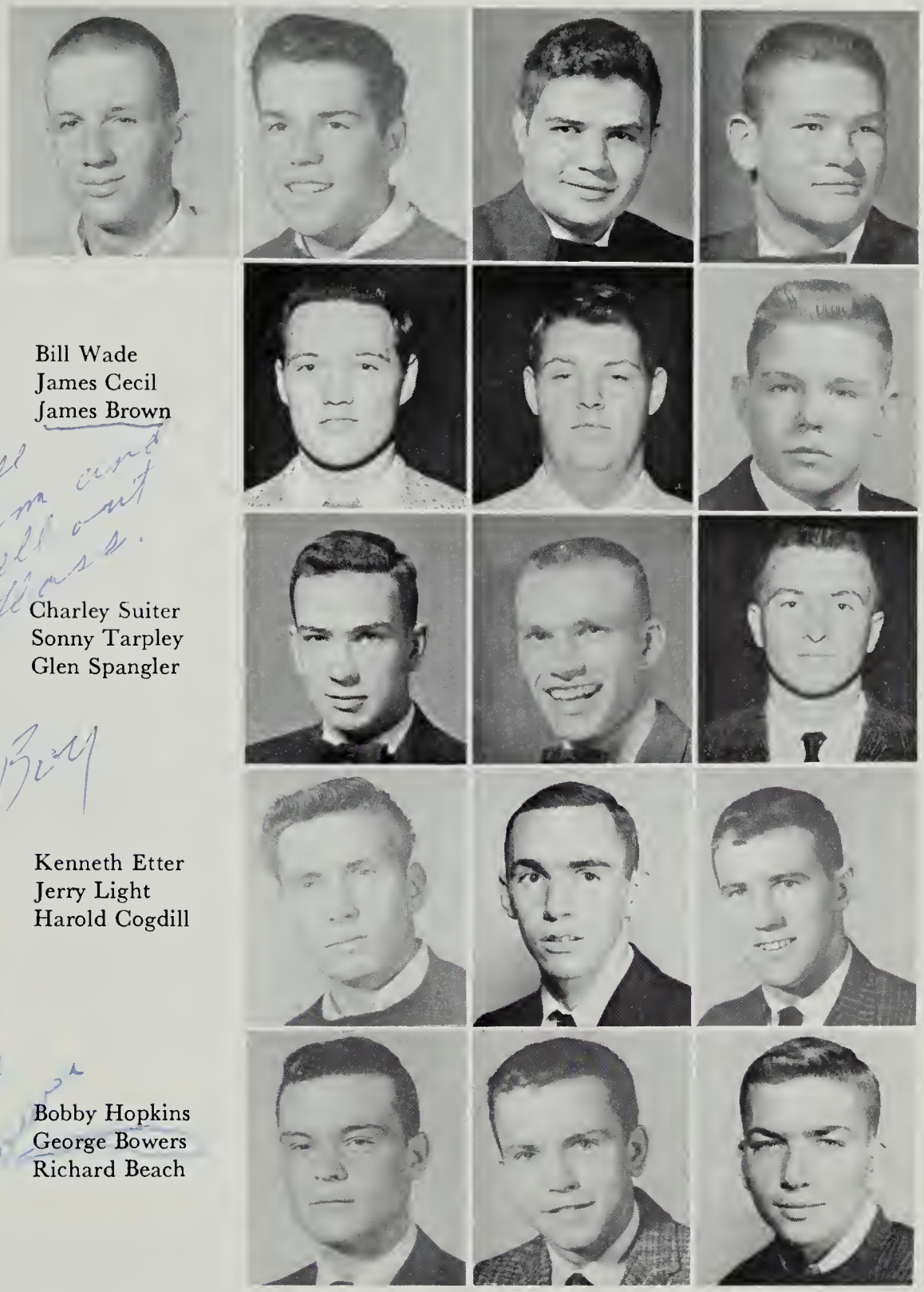

Bill Wade
James Cecil
James Brown

Tackles

Lots of luck to a real good guy. Hope you make the team and kick the hell out of Jefferson's glass.
Be reader
"Corbin" Berry

Charley Suiter
Sonny Tarpley
Glen Spangler

Kenneth Etter
Jerry Light
Harold Cogdill

Backs

best of luck to a swell guy. Hope to see you make the team
George Bowers

Bobby Hopkins
George Bowers
Richard Beach

Managers, Left to Right: Tommy Richardson, Mike Terry, and Bob Saul.

Coaches, Left to Right: Hal Johson, *Head Coach,* Joe Fields, Ed Joyce, Norman Lineburg, *Assistant Coaches.*

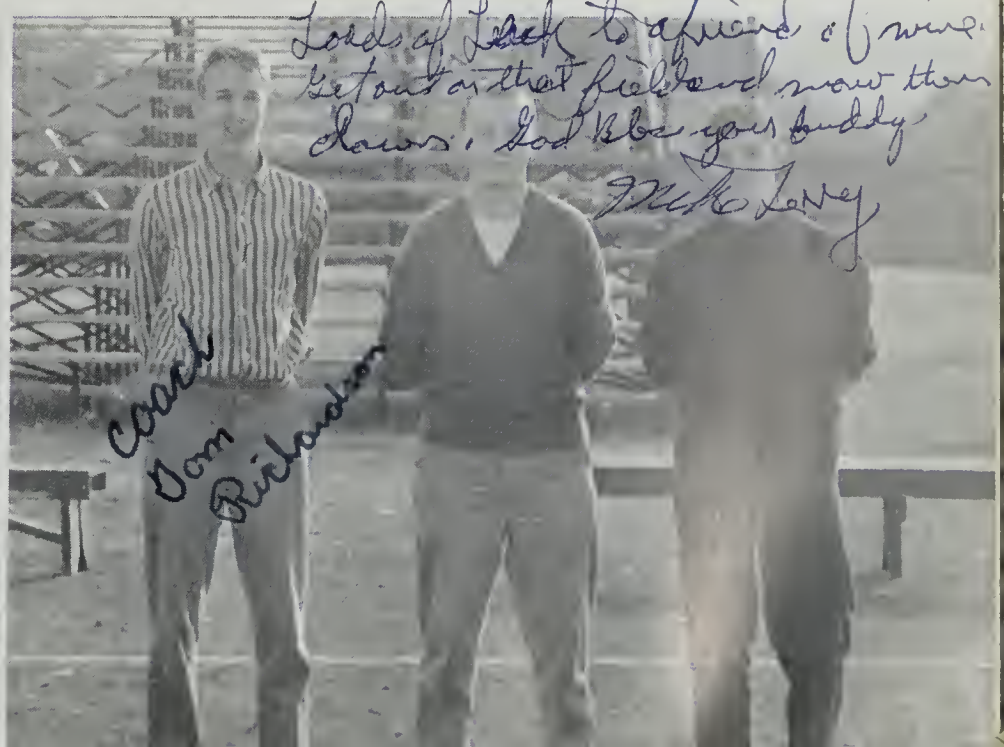

Lots of luck to a friend & swell guy. Get out on that field and show them claws. God Bless you buddy
Mike Terry

FIRST ROW, Left to Right: Bobby Hopkins, Randy Francisco, Harold Cogdill, Sidney Crosswhite, Jimmy Goode, Charles Bailey, Jerry Light, Kenny Etter, Donnie McCown, Sonny Tarpley. *SECOND ROW:* Dwin Banner, Charley Suiter, Larry Callagan, Jack Crosswhite, James Brown, Bobby Fry, Glenn Spangler, Pat Powers, Ritchie Davis. *THIRD ROW:* Wayne Hall, Lenny Tayloe, James Cecil, Jimmy Birch, Leonard Bell, Dennis Rumley, Bill Wade, Rodney Gearheart, Bill Lee.

Varsity Football 1959

The Wolverines opened their '59 season with an 18—12 victory over Covington. The first touchdown of the season was made by Sonny Tarpley. Charley Suiter followed suit with two more touchdowns.

In the second game, Blacksburg High School defeated the Wolverines by a 26—0 margin.

The first annual Sandlot Benefit Game was played against the favored George Washington High School on the opening game of their season. Charley Suiter powered over for the only touchdown from the 2 yard line. The conversion by James Brown made the score 7—0.

The Greenbrier J.V.'s received a shellacking at the hands of the Wolverines as our team rolled up a 26—0 score. Two touchdowns were made by Harold Cogdill. Jerry Light and George Bower also scored a touchdown each and Brown booted two points-after-touchdowns.

William Byrd won a close victory over the Wolverines, 13—6. Sonny Tarpley made the only Lewis score in the fourth quarter on a two yard plunge.

E. B. Broadwater night in Salem resulted in a 20—6 victory over the favored Pulaski eleven. Cogdill made two touchdowns, one of which was a flashy 85 yard kickoff return. Wayne Hall plowed through the line for the other touchdown and Brown added the remaining two points.

The Wolverines were edged 43—6 in the Jefferson game. The big highlight in this game was Kenny Etter's 74 yard run in the third quarter on one of Jefferson's fumbles.

Our Homecoming game was spoiled by Halifax County's 31—6 victory over the Wolverines. Hall on a "keep" ran 6 yards in the third quarter for the only touchdown.

Glass's offense proved to be too strong for the Wolverines. The Salemites were again defeated, this time 54—0.

In our game with Fleming, Lewis made a T.D. in the first quarter only to have it called back for a five yard offside penalty. This seemed to break the morale of the team as the game ended 34—0 in Fleming's favor.

Pulaski is stopped short of an extra point.

Suiter (30) sets up a T.D. situation with the help of Lee (80), Crosswhite (52), and Wade (74).

Suiter scores in the Covington game assisted by Hall (11), McCown (71), and Lee (80).

The Cheerleaders congratulate the boys after their win over Pulaski.

Tarpley (22) and Suiter (30) watch as the coin is flipped before the game with George Washington of Danville.

Fry is brought down after intercepting a Byrd pass as Rumley (73), and Tayloe (84) help.

FIRST ROW, Left to Right: Kenneth Young, George Summers, Robert Wilheim, Jimmy Via, Jesse Perdue, Jerry Michaels, Richard Beach, David Bayse, Robert Moore. *SECOND ROW:* Ronald Ray, Larry Bell, Robert Hickson, Jimmy Perry, Jerry Neighbors, Buddy Buck, Scotty Spense, John Morrison, Butch Wright, *THIRD ROW:* Dennis Morgan, David Bowles, Roy Kinsey, Michael Robertson, Jerry Branum, Carter Melton, Paul Webb, Benton Higgs, Bob Barsley, Freddie King, Tommy Stinnett.

Lots of luck you old snowbird.
Carter

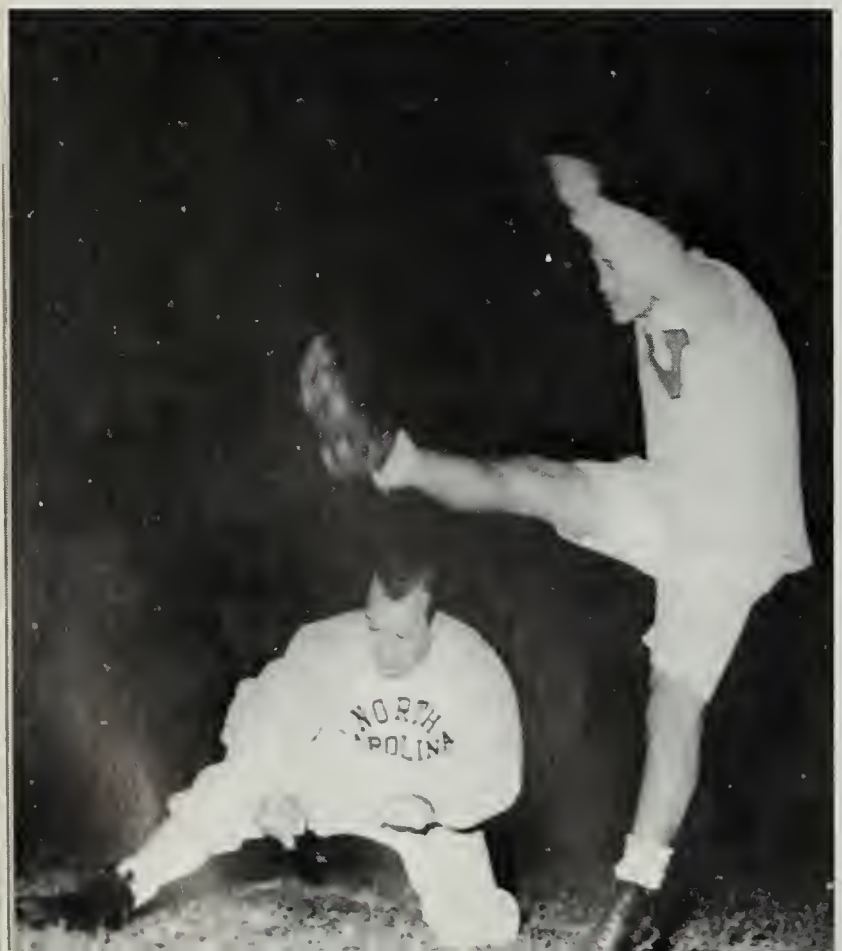

Junior Varsity Football

"Bullet" Bill Dudley kicks as Choo-Choo Justice holds the ball in their demonstration during the Sandlot Benefit game.

Best of luck to last yr. best mgr. David Overstreet

Left to Right: Coach Eddie Joyce, Ed Butts, David Myers, George Robinson, Joe Grant, Bobby Wells, Leonard Bell, Bobby Blankenbaker, David Overstreet, Robert Snyder, Marshall Dowdy, David Herrin, Gerald Akers, Jim Daughtridge, *Assistant Coach.* Mgr Tom Richardson

Varsity Basketball

Andrew Lewis....30	Halifax County 66	Andrew Lewis....29	E. C. Glass 39
Andrew Lewis....51	Covington 38	Andrew Lewis....45	Tazewell 54
Andrew Lewis....41	Jefferson 32	Andrew Lewis....55	Cave Spring 47
Andrew Lewis....38	E. C. Glass 62	Andrew Lewis....50	Pulaski 46
Andrew Lewis....42	William Fleming ... 34	Andrew Lewis....45	William Byrd 44
Andrew Lewis....45	Pulaski 59	Andrew Lewis....30	G. W. of Danville .. 54
Andrew Lewis....50	G. W. of Danville .. 42	Andrew Lewis....64	Halifax County 85
Andrew Lewis....41	Cave Spring 34	Andrew Lewis....48	Jefferson 44
Andrew Lewis....32	Covington 22	Andrew Lewis....52	Tazewell 63
Andrew Lewis....43	William Byrd 40	Andrew Lewis....43	Fleming 53

Bell and Dowdy fight for the ball in the Halifax game, but it's still a jump.

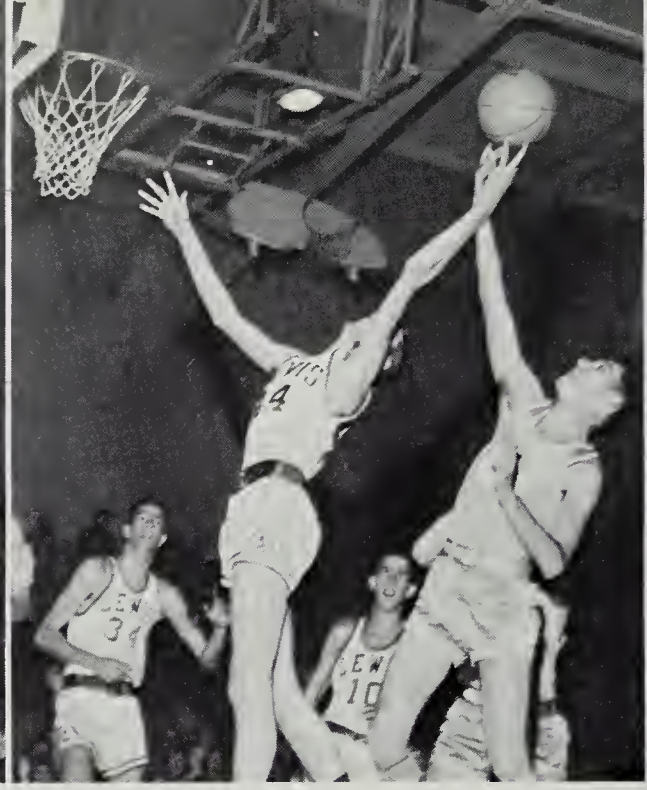

George Robinson (44) gets a rebound against Halifax as Blankenbaker (34) and Dowdy come to help.

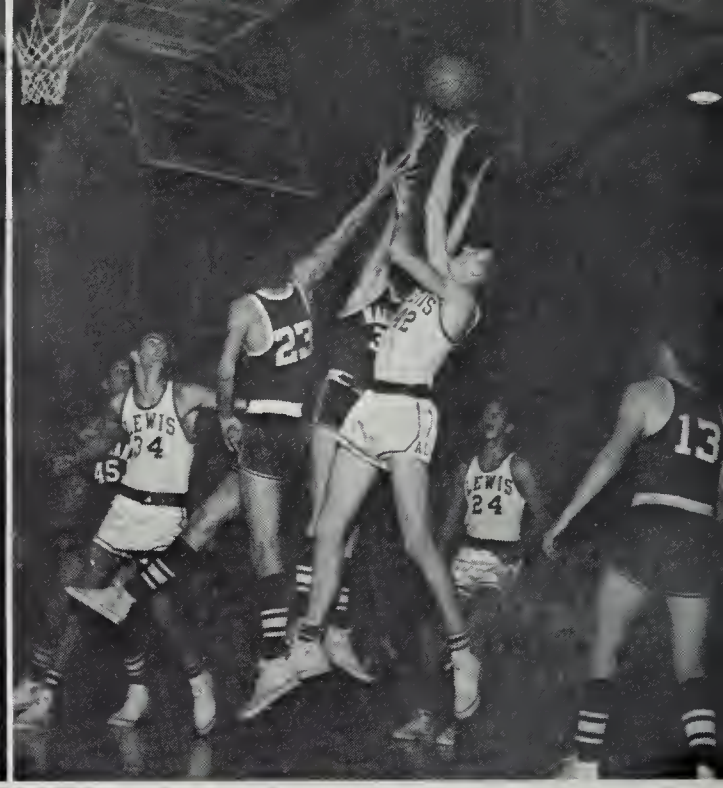

Bell (42) goes up for a rebound as Blankenbaker (34) and Snyder (24) are prepared to help secure Lewis's victory over Jefferson.

In the Jefferson game the referee calls a jump ball between Bell and Baker as Blankenbaker looks on.

Mr. Richards looks very optimistic as the team huddles before a game.

Birch (52) scores two points against Jefferson's Junior Varsity as Grant looks on.

Jerry Neighbors scores two points against Cave Spring in the Junior Varsity game.

Blankenbaker (34) clears the board for Lewis against Halifax.

Junior Varsity Basketball Team, *Left to Right: FIRST ROW:* Coach Dick Miley, Jerry Neighbors, Joe Browder, Jimmy Birch, Bob Barsley, Mickey Grant, Charles Bailey. *SECOND ROW:* Jimmy Butler, Jerry Branum, Phillip Rife, Bruce Dowdy, Beverly Young.

mgr Tom Richardson

To my friend Bob. Appreciate your contributions in Wind History class. Give my best to your folks. Good luck

Junior Varsity and Freshman Basketball

Freshman Basketball Team, *Left to Right: FIRST ROW:* Tommy Crosswhite, Sam Givens, Walter Yearout, Rodney Snyder, John (Stretch) Beach. *SECOND ROW:* Carter Melton, Hank Martin, Rudy Hann, David Ball, Tommy King, Harry Worrell, Jimmy Perry. *THIRD ROW:* Coach Eddie Barnett, Rickey Glaydish, Gary Whitley, Jessie Perdue, Curtis Beach, Kerry Sipe, Gene Adkins.

CROSS-COUNTRY TEAM, *FIRST ROW, Left to Right:* Robert Snyder, Richard Wilheim, Bobby Blankenbaker, Carlton Weaver, Marshall Dowdy. *SECOND ROW:* Coach Patterson, Mickey Grant, Tommy King, Joe Browder, Staley Hester, Richard Browder, Donald Martin, Beverly Young, Reggie Blankenship, Coach Lineburg. *THIRD ROW:* Barry May, Lynn Eades, Wayne Gray, Steve Dean, Gene Adkins, Steve Moushegian, Joe Grant, George Robinson, David Herrin, David Myers, Hank Martin, Mark Wimmer.

Cross Country Track

Coach Patterson and Mr. Copenhaver look on as the scores are tallied at the end of the Cross-Country meet with Blacksburg. The result? We won!

They're off and running at the Bridgewater meet.

FIRST ROW, Left to Right: Jim Cecil, Doug Wickham, Dennis Parks, Bill Wade, Carlton Weaver, Ben Powers, Wythe Brown. *SECOND ROW:* Wayne Lee, George Bowers, Richard Gunter, Paul Hodge, Richard Spangler. *THIRD ROW:* Kenny Etter, Richard Browder, Barry May, Wayne Hall, Glen Spangler. *FOURTH ROW:* Coach Patterson, Don Martin, Steve Dean, Wallace Gusler, Staley Hester, Coach Norman Lineburg.

Indoor Track

Bill Wade places second in the State Indoor Track Meet with a toss of fifty-one feet, eight and three-fourth inches.

Bob Fry jumps nineteen feet and three-fourths of an inch in the State Indoor Track Meet.

FIRST ROW, Left to Right: Larry Early, Bill Wade, Bobby Blankenbaker, Pat Powers, Wayne Taliaferro, Alwood Williams, Neil Churchill. *SECOND ROW:* Mike Terry, *Manager;* Sonny Tarpley, Clark Vandergrift, Dewey Nester, Wayland Overstreet, Nelson Powell, Rich Paugh, Dougas Wickham, Raymond Bussard, *Coach.*

Outdoor State Track Champions of 1959

Almost all of the boys pictured above scored points in winning the "grand-daddy" of all track meets for Andrew Lewis. Lewis scored thirty-two and one-third points and its nearest opponent scored twenty-six points.

Neil Churchill and Bill Wade took second and fifth places respectively in the shot put. Pat Powers vaulted to a tie for first place in the pole vault event. Alwood Williams captured two first places, one in the high hurdles, the other in the low hurdles, good for twelve points. Wayne Taliaferro, the team captain, racked up a second in the high hurdles, a third in the low hurdles, and a tie for fifth in the high jump. Sonny Tarpley set a new school record in taking fifth place in the mile run. Our mile relay team composed of Nelson Powell, Wayland Overstreet, Dewey Nester, and Larry Early iced the victory with a third place in that event.

Pictured in the inserts are the following: Pat Powers, *school record holder in the pole vault;* Wayne Taliaferro, *team captain;* and Alwood Williams, *who won two first places in the state meet.*

There is an interesting anecdote which came out of the track meet. When the team reached Williamsburg for the meet, Coach Bussard bought an issue of the local newspaper. The sports page quoted, "It's all over but the cheering." It went on to relate that Wakefield, led by a couple of speedy sprinters, was a sure cinch to carry back the winning team's trophy. On several occasions on the way home, Coach Bussard would stop in a town. When the cars had stopped and everybody had piled out, he would pull out the newspaper and proceed to read, "It's all over but the cheering." And everytime that he read this, a loud victory cry arose from the boys.

This group of boys composed one of the finest athletic teams ever assembled at Andrew Lewis and commanded the respect of the school, the town, and the community.

High school life wasn't meant to be all work and no play and our drama is certainly no exception.

In the first part of this act the team is cheered and the morale of all is lifted at rousing pep assemblies. Homecoming rolls around and the alumni are honored with festivities and a diligently prepared parade. Also at this time we are entertained by a rollicking faculty talent show.

Winter enters the scene with the gaiety and color ot the Christmas dance and the collection of Christmas baskets.

Next on our extracurricular agenda are the class talent shows and numerous special assemblies to which both the students and faculty look forward.

The year is rounded out with the swirl of evening dresses and boys wearing ties and jackets at the spring dances.

Although this completes the social curriculum of our drama, the many achievements of Andrew Lewis students are certainly not to be overlooked.

This is an act of our play that is full of fond memories and laughter, color and excitement, one which we will always hold dear.

Proudly then we spotlight

Features—Act 3

Marilyn Vest shares her dancing talent with the student body as her part in the Senior Talent Show.

"I'm Gettin' Nuttin' for Christmas."

"Miss Weaver" (Carlton Weaver) models her lovely attire as Danny Robertson describes the fashion.

Douglas Wickham tells the student body about his "scoon-kin" huntin'.

Rehearsals — Talent Shows

Coach Joyce introduces the varsity basketball team at one of our pep rallies.

This is a pep rally?

A group of singers from the A Cappella Choir opens the Senior Talent Show with a traditional Christmas song.

A grand finale brings to a close the Senior Talent Show.

During the Senior Talent Show, Jimmy Casper and Siggi Daffner sing their way into Winter Wonderland.

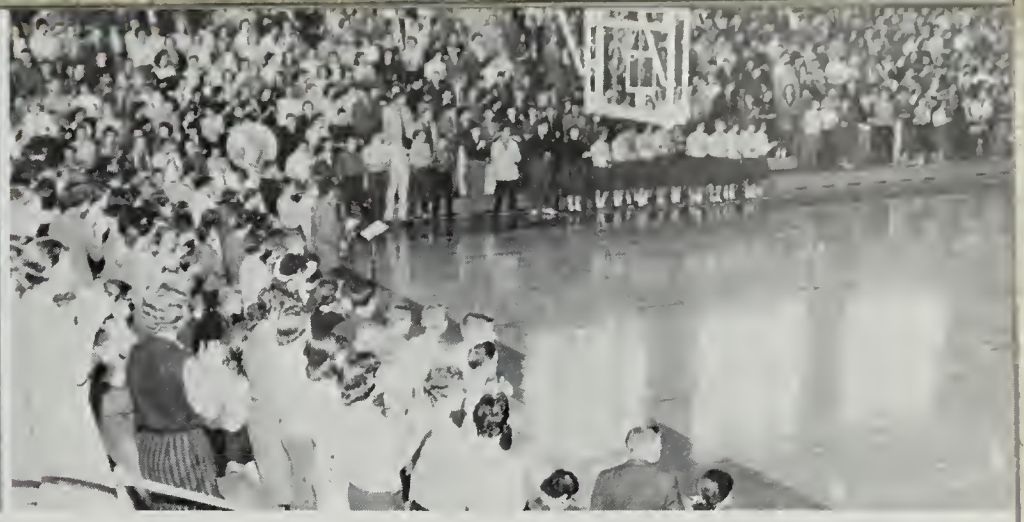

Students fill the stands and cheer wildly at one of our pep rallies.

"Love is Strange" Mr. Gearhart strums and sings in the Faculty Talent show while Mrs. Bailey accompanies him.

Two of the "Smith girls" leave the stage in their white blouses and black ties as Mrs. Coulter gets ready to model her box-style dress in the Faculty Talent Show.

Sandlot Court

Judy Young, reigns over our first Sandlot Benefit Day, a day set aside for a parade and a game with Danville, in order to raise money for sandlot football. The court includes, *Left to Right,* Joyce Miller, Judy Young, *Queen;* Sandra Reese, Donna King, Jeannie Hodges, Christine Wulfken, and Linda Rutherford.

Homecoming Court, *Left to Right:* Diana Crotts, Sandra Jones, Anne Crouch, Lula Downey, Anne Nimmo, Sonny Tarpley, *King;* Carolyn Hill, *Queen;* Bibi McClung, *Maid of Honor;* Donald Martin, *Prince;* Bobi Ferguson, Carolyn Watkins, Judy Young, Kitty Fitzgerald, Martha Mattern.

5/18/60

Dear Bo-Bop!
Now we've found
you at O.K. hope
look like prince
great time!
I enjoyed seeing
been sweet Queen
enjoyed seeing
and Homecoming
you, but the same
invite have same
Be good -
Remember me as
the friend about
Donna Martin
ANK

Homecoming

Bobby Fry, Monogram Club President, crowns Carolyn Hill Queen of Homecoming, while Princess Bibi McClung and Rick Paugh look on.

Sonny Tarpley and Carolyn Hill reigned as King and Queen over the Homecoming Parade with Donald Martin and Bibi McClung as Prince and Princess.

A page from the 1960 *Pioneer* comes alive on the Annual Staff float during the Homecoming Parade.

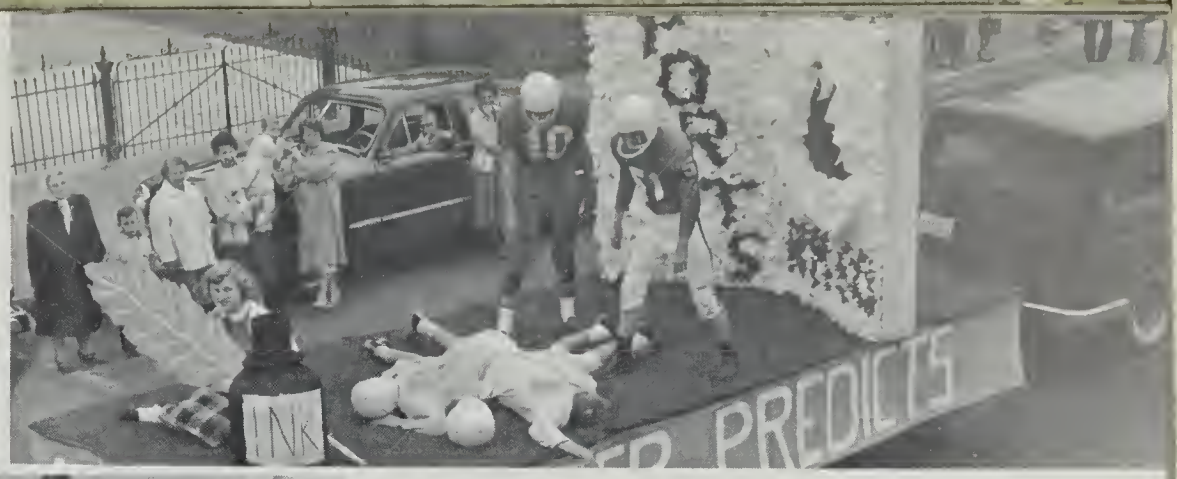

The Latin Club's Jupiter and Juno threaten the helpless Halifax Comets with more thunderbolts as the float, which won second place, passes down Main Street.

The Senior Y-Teens plan to "Ajax the Comets."

Betwitching Halifax are Malinda Sayers and Carol Jean Wirt, riding on the Beta Club float.

The four spectators on the Bi-Phy-Chem Science Club float say, "Careful, Chuck, look what you did to him!"

Anne Reynolds, Lynn Rowland, Wayne Pillow, and Jimmy Wiggington seem very busy as they prepare the annual staff entry in the Homecoming Parade.

Linda Pernell reigns over her lovely Holly Court, composed of Kitty Fitzgerald, Sandra Kay Jones, Wilma St. Clair, Diane Redford, Lula Downey, Judy Young, and Diana Crotts.

Holly Court

Our Beautiful Holly Queen, Linda Pernell, smiles radiantly at the crowd during her reign over the Christmas parade.

"The Shades" provide the music for the Christmas dance with the theme "Silver Bells."

Several couples swing to the music at the Christmas Dance, sponsored by the Junior Class.

The officers and chairmen of the Senior Y-Teens, who formed the figure during the Sweetheart Dance are: *FIRST ROW, Left to Right,* Faye Pugh, Dale Shealy, and Linda Stearnes. *SECOND ROW,* Sandra Harvey, Bobi Ferguson, and Carolee Thomas. *THIRD ROW,* Lula Downey, Susan Rikard, and Cynthia Winston. *FOURTH ROW,* Martha Poage, and Lynn Rowland. *TOP,* Anne Reynolds.

The Dance was entitled "The Magic of Hearts" and was held in the new gym on February 12, 1960. The music was provided by the Aristocrats orchestra.

Sweetheart Figure

Siggi Daffner sings "My Funny Valentine" after the presentation of the Figure.

Anne Reynolds and Paul Wiley lead the figure, while Lynn Rowland and Sammy Carter follow.

1960 May Court

Anne Nimmo, *Queen*

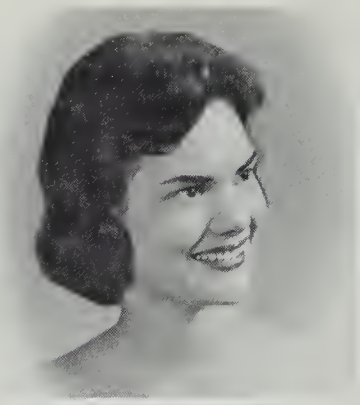

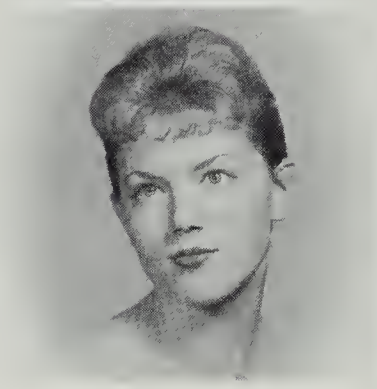

Linda Pernell
Siggi Daffner

Diana Crotts
Bobi Ferguson

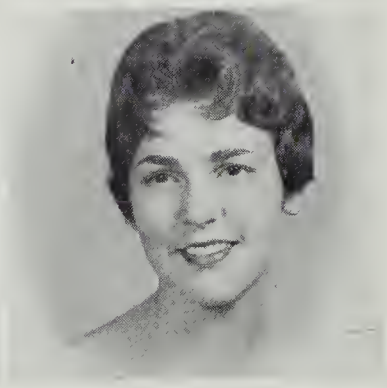

Bibi McClung
Judy Young

Sandra Jones
Carolyn Elmore

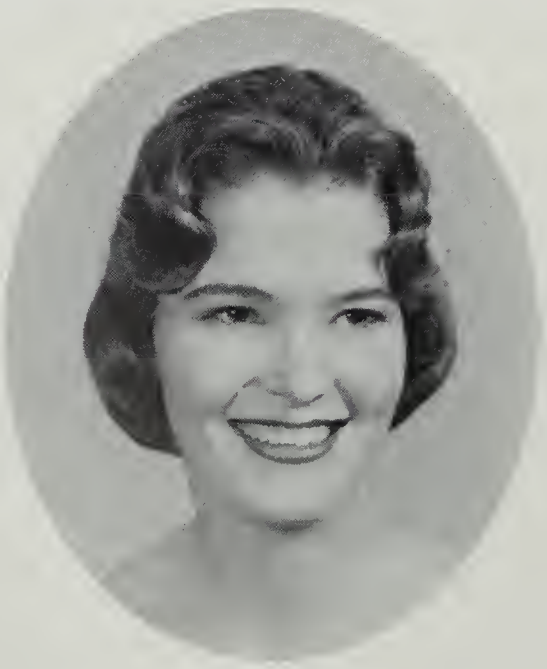

Lula Downey, *Maid of Honor*

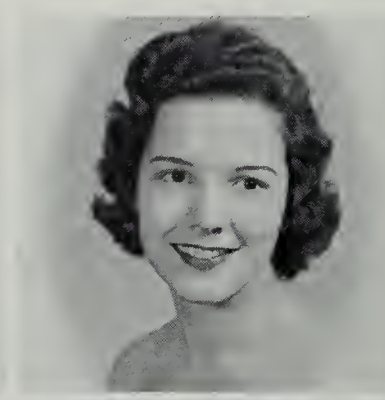

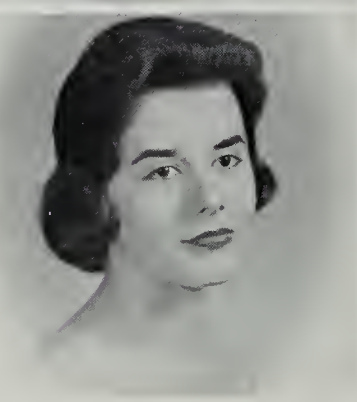

Carol Blount
Betty McCurdy

Mona Thornhill
Martha Bowles

Scholarship and *Citizenship: FIRST ROW, Left to Right: Janet Branum,* National Merit Scholarship Recognition; *Bibi McClung,* National Merit Scholarship Recognition, D.A.R. Good Citizenship Award; *Doris Brumfield,* Teen Council Representative to Miller and Rhoads. *SECOND ROW: Charley Suiter,* Optimist Award, Salem J.C. Outstanding Youth Award; *Martha Poage,* Optimist Award; *Arlene Conrad,* First Place in National F.B.L.A. Spelling Contest; *George Yopp,* Delegate to National F.F.A. Convention.

Achievement

Sports: FIRST ROW, Left to Right: David Overstreet, Captain Basketball Team; *Pat Powers,* State Champion Pole Vault (1959); *Bill Wade,* First Team City-County Football. *SECOND ROW: Charley Suiter,* Second Team City-County Football; *Douglas Wickham,* Captain Cross-Country Track; *Carlton Weaver,* Alternate Captain Indoor Track; *Donald Martain,* Third place Mile Relay (1959).

All State Choir: FIRST ROW, Left to Right: Billy Combs, Nancy Worrell, Sharon Eller, Cindy Hill, Tommy McClure. *SECOND ROW:* Paul Wiley, Wayne McGuire, Joe Bounds, Tommy Miller. Lynn Rowland and Susan Rikard were absent when picture was taken.

Achievement

All State Band: Beverly Miller. *SECOND ROW, Left to Right:* Carl Nalls, Benny Garst, Bobby Emory. Eddie Johnston was absent when picture was taken.

Leadership: FIRST ROW, Left to Right: Malinda Sayers, President of Beta Club; *Martha Poage,* Editor-in-Chief of *Pioneer; SECOND ROW: Sandra Harvey,* Editor-in-Chief of *Spokesman; Wayne Pillow,* President of State J.C.L.; *Charley Suiter,* President of Senior Class; *Anne Crouch,* President of Student Council.

Organizations are our main-stay, for without their help our play could not go on. Lights, camera, and action are all expertly furnished by our groups in which we work faithfully in order to secure an excellent rating for our play. Most of this work is seldom recognized, but sometimes we take the lead when we sponsor hops, dances, and assemblies, to the delight of the other students. Before the curtain goes up and all during the play, our groups are scurrying to have everything ready for the big production. And so we spotlight this year's

Backstage Committees

Lynn Rowland, *Business Manager;*
Martha Poage, *Editor-in-chief.*

Mrs. Bowman, Mrs. Rash, *Sponsors.*

ANNUAL STAFF

Typists: Pat Looney, Ruth Bohon, Arlene Conrad, Carolyn Cabiness, Gaye Hurt.

Copywriters Staff: Martha Mattern, Siggi Daffner, Pam Kelly, Wayne Pillow, Mickey Furr, Stephen Fox, *Head Copywriter;* Faye Pugh, Ginger Mattern, Anne Reynolds, Sarah Coffey, and Sara Adkins.

Art Staff: Susan Spickard, Carol Jean Wirt, Sandra Jones, *Head Artist;* and Bibi McClung.

Photographer, David Bayse.

Circulation Staff, Left to Right: Jack Evans, Sarah Coffey, Carolee Thomas and Pete Conner, *Co-Circulation Managers;* Betty Branum, Peyton Hash, Linda Blount.

Playwrights

Advertising Staff, Left to Right: Bobby Emory, Becky Douglas, Carolyn Beckner, Judy Young, Emily Douglas, Neal Kinsey, Jimmy Wigginton, Charles Reese, Ronald Coleman, Barbara Beckner, *Advertising Manager;* Carolyn Watkins, Martha Bayse, Donna Calhoun.

FIRST ROW: Anne Crouch, *President;* Bob Blankenbaker, *Vice-President;* Bibi McClung, *Secretary;* Richard Browder, *Treasurer. SECOND ROW:* Paul Wiley, Staley Hester. *THIRD ROW:* Mona Thornhill, Wayne Hall, Donna Brugh. *FOURTH ROW:* Joe Browder, Tommy King, Bob Saul, Miss Webb, *Sponsor;* Bob Wood.

Student Council

The purposes of the Student Government Association, as set forth in the preamble of its Constitution, are to further the spirit of co-operation and understanding among the students and faculty, and to encourage the development of student government in Andrew Lewis.

The Student Council is composed of five Seniors, four Juniors, three Sophomores, two Freshmen, and two from the Eighth Grade.

FIRST ROW: Charley Suiter, Martha Poage, Staley Hester, Sonny Tarpley, Lynn Rowland, David Dickerson, Steve Greene, Richard Browder, Bibi McClung, Bobby Blankenbaker, Anne Crouch. *SECOND ROW:* Ritchie Davis, Diana Bush, Judy Herrin, Susan Rikard, Jo Oakey, John Hall, Wayne Pillow, Venona Musser, David Moran, Carolyn Elmore. *THIRD ROW:* Steve Fox, Robin Grant, Perry Bailey, Ben Chapman, Rita Leonhardt, Kay McDonald, Shirley Dulany, Patty Martin, Barbara Preas. *FOURTH ROW:* James Gacek, R. M. Goodwin, Judy Watkins, Kay Matthews, Nancy Garrett, Betty Branum, Judy Cundiff, Mike Spessard, Richard Beach. *FIFTH ROW:* Sandy Maxwell, Tommy King, Maime Short, Joyce Short, Twila Saul. *SIXTH ROW:* David Williams, Susan Vaughn, Kitty Walters, Curtis Beach, Larry Bell, Norman Shockley, Sharon Mountcastle, Brenda LaPrade.

Class Council

Each Class Council is composed of the four class officers and the Homeroom Presidents. The Class Council serves as a nominating committee for representatives to the Student Council and new class officers elected in the spring for the following fall.

Sandra Harvey, *Editor,* pauses a moment from her typing.

The Spokesman

The Spokesman is three years old with a large, interested staff from all high school classes. News from the Eighth and Seventh Grades is accumulated from room representatives. The paper is published twelve times a school year including special Christmas and Senior issues.

Susan Rikard, *Assistant Editor,* discusses a picture with photographer, David Bayse, and *Assistant Editor,* Mat Merker.

Carol Sue Spence, *Feature Editor,* interviews someone for a news story.

Betty Coffman, *News Editor,* checks a list of coming events.

Anne Nimmo, *Business Manager,* checks the mailing list while Angela Garrett, *Circulation Manager,* folds the papers for distribution to subscribers.

Malinda Sayers, *Club Editor,* checks a back issue while Lula Downey, *Alumni Editor,* writes up the latest news.

Members of the staff present at a meeting are: *FIRST ROW, Front to Back:* Allison Watts, Marcia Robinson, Camille Sheahan, Kerry Sipe, and Johnny Rutherford. *SECOND ROW:* Peggy Yates, Sha Bradley, *Advertising Manager;* Leigh Wiley, Martha Bowles, *Assistant Business Manager;* Susan Chapman. *THIRD ROW:* Sharon Eller, Kay Matthews, Sandra Sayers, Ellen Bowers, Nancy St. Clair, *Assistant Circulation Manager. STANDING, Left to Right:* Sallie Tate, Al Knighton, Virginia Clark, Sally Rikard, Connie Vecellio, Stephen Kennamer, Mr. Dixon, *Sponsor;* Mrs. Chapman, *Sponsor.*

Members of the sports staff, *Left to Right: FIRST ROW:* Diana Crotts. *SECOND ROW:* Bob Keeney, Lloyd Shockley, Mike Spessard. *THIRD ROW:* John Hall, Wayne Roberts.

Every Saturday morning the *A.L. Spokesman* furnishes news for two radio programs. WROV gives half an hour to the editor of the newspaper in each school, so Sandra Harvey is Emcee for Andrew Lewis News. WBLU has only the Wolverine *Turntable* for school news and the staff is composed of Lloyd Shockley, *Chairman. FRONT ROW:* Bobi Ferguson. *SECOND ROW:* Martha Bowles, Jo Oakey, Martha Mattern. *BACK ROW:* Bob Keeney, Tommy Robertson, Susan Rikard, Mary Ed Williams Sandra Harvey (WROV).

FIRST ROW, Left to Right: David Bayse, Martha Mattern, Randy Clark, Malinda Sayers, David Dickerson, Carolyn Watkins, Vickie Owen, Charley Suiter, Angela Garrett, Ellen Cox, Anita Webb, Carol Spence, Judy Herrin. *SECOND ROW:* Becky Douglas, Emily Douglas, Martha Poage, Ann Nimmo, Bobi Ferguson, Susan Spickard, Wayne Pillow, Betty Coffman, Mary Douthat, Judy Thomas, Kathy Gray, Carolyn Galbraith, Sandra Jackson, Wilma St. Clair. *THIRD ROW:* Brenda Deyerle, Terry St. Clair, Lynn Rowland, Lila Garman, Bibi McClung, Caroline Wright, Diana Bush, Marcia Mounts, Janet Gardella, Joyce Halsey, Elaine Ager. *FOURTH ROW:* James Myers, David Myers, Don Wisley, Barbara Beckner, Pat Looney, Dottie Bush, Sandra Harvey, Jean White, Linda Cannady, Ruth Wade, Freda Crosswhite, Richard Browder, Ben Zirkle, Bob Blankenbaker, Steve Fox, George Leneaus, Mickey Furr, J. C. Poindexter, Bobby Hopkins, Richard Gunter, Larry Trent, Clifford Gallion, Charles McFarland, Janet Branum, Susan Rikard, Faye Pugh, Pat Merker.

Beta Club

The purpose of the National Beta Club is to promote scholarship, leadership, and personality in its members. Students are chosen to participate in the club on the basis of high grades, and the recommendation and approval of the faculty.

This year the Andrew Lewis chapter has attended the State Beta Club Convention in Roanoke, sold Easter lilies for the benefit of crippled children, sold programs at football games, and sponsored a hop. Also, the Senior members were honored at a dinner given by the Rotary Club.

Beta Club Officers: Charley Suiter, *Treasurer;* Vickie Owen, *Corresponding Secretary;* Malinda Sayers, *President;* Carolyn Watkins, *Recording Secretary;* David Dickerson, *Vice-President.*

New Beta Club Members: *FIRST ROW, Left to Right:* Linda Hodges, Carolyn Highfill, Linda Harter, Linda Blount, Kay McDonald. *SECOND ROW:* Sandra Morris, Sherry Banner, Patty Mae Martin. *THIRD ROW:* Carolyn Elmore, Rosalind McFarland, Susan Ahalt, Margaret Bailey. *FOURTH ROW:* Wayne Keffer, Wayne Hall, Barbara Whitby, Shirley Dulaney, Emily Turner, Judy Cundiff. *FIFTH ROW:* Thomas Farewell, Robin Grant, Glenda Harris, Beverly Miller, Virginia Harvey. *SIXTH ROW:* Tommy Miller, Dennis Clower, Robert Hendricks, Sandra Tyree, *SEVENTH ROW:* Eric Jones, Richard Moushegian.

The induction of forty-two new members at the annual Beta Club assembly was an inspiration to the students and faculty.

The Latin Club officers are, *Left to Right:* Bibi McClung, *Questor;* Wayne Pillow, *Tribune;* Anne Nimmo, *Aedile;* Kay McDonald, *Censor;* Miss Cook, *Sponsor;* Mona Thornhill, *Junior Provincial Governor;* Susan Chapman, *Praetor;* Sallie Tate, *Plebeian Consul;* Lynn Rowland, *Senior Provincial Governor;* Sandra Jones, *(STANDING) Pontifex Maxima.*

Sodalitas Latina

The Latin Club was instituted with the belief that students of the Latin department should be organized into a social unit in order to devote themselves to the classics and to become better acquainted with each other.

In the fall of the year, the club presented its annual Thanksgiving assembly and later on, a Christmas Tableau, in co-operation with two other organizations. The club's spring activities included presenting the Easter Pageant "Living Pictures from the Life of Christ," staging a banquet for faculty members and friends, and sponsoring the May Dance.

J. C. Poindexter, Susan Rikard, Wayne Pillow, Bobi Ferguson, and Diana Crotts practice the skit. "Ruba Cucula," to be presented before the J.C.L. Convention.

PROVINCIALS

Sue Arthur
Y. W. Ayers
Dwin Banner
Barbara Beckner
Bob Blankenbaker
Martha Bowles
Sha Bradley
Richard Browder
Diana Bush
Dottie Bush
Ed Butts
Sarah Coffey
Betty Coffman
Richard Conner
Anita Crosswhite
Freda Crosswhite
Siggi Daffner
Virginia Dawson
Cynthia Dean

Brenda Deyerle
David Dickerson
Judy Dodd
Becky Douglas
Emily Douglas
Elizabeth Dressler
Sharon Eller
Sonny Eversole
Janet Gardella
Sarah Garst
Jimmy Goode
Judy Griffith
John Hall
Sandra Harvey
Marty Hash
David Herrin
Staley Hester
Bobby Hopkins

Larry Keyes
Neal Kinsey
Bibi McClung
Wayne McGuire
Martha Mattern
Betty McCurdy
Mat Merker
Marcia Mounts
Galen Munsey
Venona Musser
David Myers
Jimmy Myers
Carl Nalls
Martha Poage
Faye Pugh
Charles Reese
Gypsey Robertson
Tommy Robertson

George Robinson
Marcia Robinson
Lynn Rowland
Paul Shepherd
Kenneth Shorter
Dale Slusher
Robert Snyder
Susan Spickard
Sheri Sponsler
Charley Suiter
Jim Taney
Sonny Tarpley
Mona Thornhill
Emily Turner
Sue Via
Mark Wimmer
Carol Wirt
Donnie Wisely

Carolyn Galbraith, Jane Armstrong, Mary Ann Douthat, and Anne Nimmo are putting the final touches on Angela Garrett and Ronnie Richards before the annual performance of the Easter pageant.

PATRICIANS

Dee Abernathy
Susan Ahalt
Liz Albert
Phyllis Anderson
Wilbur Andrews
Jane Armstrong
Margaret Bailey
Sherry Banner
Richard Beach
Carol Blount
Linda Blount

Ellen Bowers
Betty Branum
Janet Branum
Jerry Branum
Michael Brickey
Joe Browder
Donna Calhoun
Betty Caperton
Dennis Clower
Ellen Cox
Diana Crotts

Louise Cumbie
Judy Cundiff
Mary Douthat
Lula Downey
Shirley Dulaney
Carolyn Elmore
Bobby Emory
Tommy Farewell
Bobi Ferguson
Martha Firebaugh
Steve Fox
Randy Francisco
Mickey Furr
Carolyn Galbraith
Angela Garrett
Bobby Garst
Kathy Gray
Virginia Harvey
Ruth Haun
Judy Herrin
Caroline Highfill
Cindy Hill
John Holden
Mary Holland
Betty Jones
Larry Jones
Sandra Jones

Pat Kageals
Pam Kelly
Roy Kinsey
Bill Leckie
Rita Leonhardt
George Lenaeus
Marie McDaniel
Kay McDonald
Rosalind McFarland
Charles McLaurin
Lee McReynolds
Ginger Mattern
Beverly Miller
Tommy Miller
Alma Newcomb
Anne Nimmo
June Painter
Dennis Parks
Wayne Pillow
J. C. Poindexter
Barbara Preas
Nancy Price
David Rardin
Callie Reid
Ronnie Richards
Susan Rikard
Wayne Roberts

Michael Robertson
Malinda Sayers
Sandra Sayers
Susan Schumacher
DeWitt Shank
Camille Sheahan
H. T. Shepherd
Mike Spessard
Dottie Smiley
Joyce Smith
Dee Stinnette
Betsy Stokes
Euel Stump
Deke Summers
James Thomas
Pat Thompson
Sandra Tyree
Kitty Van Lew
Carolyn Watkins
Carolyn Wells
Allison Watts
Leigh Wiley
Mary Ed. Williams
Lucky Wroniewicz
Peggy Yates
Joey Zeigler
Ben Zirkle

Stephen Fox and Mickey Furr portray wealthy Roman and American men in the annual Thanksgiving Assembly.

PLEBEIANS

Paul Albert
Bill Bain
David Ball
Jerry Barnett
Richard Barnet
Larry Bell
Alice Black
Ralph Bosen
Gary Bowen
Norma Brooks
Janet Brugh
Larry Calligan
Sharon Catron
Susan Chapman
Mary Collins
Virginia Crockett
George Curry
Robert Davids
Sue Dawson
Ann Dalby
Janie Dooley
Bruce Dowdy
Audrey Doyle
Dana Drew
Lynn Eades
Linda Edwards
Gloria Fink
Carolyn Fitzgerald
Pat Fitzgerald
Pat Follmar
Sharon Fore
Evelyn Furrow
James Gacek
Jean Garraghty
Nancy Garrett

Richard Garst
Roberta Gilbert
R. M. Goodwin
Robin Grant
Pat Gravely
Sally Grosholz
Faye Hale
Wayne Hall
Susie Hardison
Linda Harter
Lewis Hash
Bob Hendricks
Hunter Highfill
Marian Huggins
Gwen Johnson
Steven Kennamer
Ray Kirby
Linda Knight
Al Knighton
Patsy Koestner
Paula Larson
Carolyn Lilly
Jerry Lineberry
Rosi Lonitz
John McAfee
Lester McCurdy
Martha McNeil
Lee McFarland
William Mason
Kay Matthews
Alex Maxwell
Carol Minton
Dennis Morgan
John Morrison

John Nemeth
Martha Nolen
Bill Nunnally
Jimmy Perry
Judy Poff
Nickey Powell
Sally Rikard
Claire Roberts
Ernestine Schrader
Pamela Sexton
Lloyd Shockley
Jane Shultz
Kerry Sipe
Tommy Stinnett
Nancy Tate
Sallie Tate
Alwyn Vandergrift
Connie Vecellio
Russell Walker
Judy Watkins
Kim Whitlock
Peggy Williams
Pat Wilson
Ronnie Wiseley
Rosemary Withers
Sylvia Witt
Sarah Wohlford
Bob Wood
Emily Wright
Earnest Wright
Alan Zeigler

Eighth Grade Plebeians

Alice Armstrong
Nancy Archer
Jim Ayers
Bonnie Bland
Myra Boone
Ralph Brown
Ryan Burke
Johnny Caperton
Sharon Cregger
Sara Dennis
Douglas Ferguson
Millie Garrison
Sam Givens
Nancy Haigler
Rita Hasenback

Fran Kageals
Janie Keller
Donna Kirby
Georgia Mayo
Kenneth Middleton
Ann Minarik
Nancy Palma
Sue Parker
Dan Robertson
Elaine Thurman
Susan Vaughan
Kitty Walters
Nancy Wells
Barry Whitesell

Pam Kelly, Lee Abernathy, Lula Downey, Ellen Cox, Sandra Jones and Malinda Sayers work industriously on decorations for the May Dance.

FIRST ROW, Left to Right: Cynthia Winston, *Project Chairman;* Linda Stearnes, *Social Chairman;* Carolee Thomas, *World Fellowship Chairman;* Dale Shealy, *Music Chairman;* Marcia Robinson, *Publicity Chairman;* Sandra Harvey, *Worship Chairman;* Lynn Rowland, *Secretary;* Anne Reynolds, *President;* Susan Rikard, *Vice-President;* Martha Poage, *Treasurer;* Lula Downey, *Worship Center Chairman;* Bobi Ferguson, *Program Chairman;* Faye Pugh, *Interclub Council;* Mrs. Mitchell, *Sponsor. SECOND ROW:* Sandra Jones, Anne Crouch, Sharon Eller, Martha McGhee, Ellen Cox, Angela Garrett, Kitty Fitzgerald, Carolyn Hill, Malinda Sayers, Carolyn Watkins, Judy Young, Martha Mattern, Brenda Poff, Mary Potts. *THIRD ROW:* Mary Hinson, Virginia Harvey, Anne Dressler, Sue Puckett, Sue Arthur, Cathy Gray, Patty Stinson, Ginger Mattern, Theresa Van Dyke, Carole Sue Spence, Mona Thornhill, Elaine Ager. *FOURTH ROW:* Betty McCurdy, Cynthia Dean, Carolyn Wells, Cindy Sue Hill, Ruth Bohon, Diana Bush, Gail Mutter, Pat Thompson, Edwina Brown, Sue Via, Freda Crosswhite, Gloria Fink, Sarah Coffey. *FIFTH ROW:* Sharl Sponsler, Anne DeHart, Mary Ed Williams, Martha Bowles, Sha Bradley, Suckie Garst, Dottie Bush, Mary Ann Douthat, Jean Epperley, Barbara Whitby, Helen Keesling, Brenda Lawhorn.

Senior Y-Teens

Officers, *Left to Right,* Anne Reynolds, *President;* Susan Rikard, *Vice-President;* Lynn Rowland, *Secretary;* Martha Poage, *Treasurer.*

FIRST ROW, Left to Right: Caroline Wright, Gypsey Robertson, Mary Jo Ayers, Betty Jones. *SECOND ROW:* Betty Caperton, Linda Harter, Betsy Wells, Camille Sheahan, Kay McDonald, Linda Hodges, Caroline Highfill. *THIRD ROW:* Margurite Bryan, Pamela Haynes, Gwen Dean Johnson, Dottie Smiley, Betsy Stokes, Anne Dressler, Carole Jones. *FOURTH ROW*: Emily Dixon, Sue Dawson, Mary Collins, Ellen Bowers, Susan Schumacher, Pat Cobb, Linda Baird, Phyllis Gilley. *FIFTH ROW:* Gwen Garner, Doris Lephew, Jean Epperly, Ann Shealy, Carole Clark, Ann Gearheart, Jo Ann Garrison.

The Senior Y-Teens was founded in order to build a fellowship of women and girls devoted to the task of realizing in our common life those ideals of personal and social living to which we are committed by our faith as Christians. Some of our activities for this year include giving a mother-daughter dinner, "adopting" a family, participating in the city-county fund drives, and sponsoring the annual Sweetheart Dance.

FIRST ROW, Left to Right: Hunter Highfield, *Vice-President;* Pam Robinson, *Devotional Chairman;* Judy Watkins, *World Fellowship Chairman;* Janie Dooley, *Program Chairman;* Sarah Wohlford, *Music Chairman;* Pat Gravely, *Inter-club Council Representative;* Lester McCurdy, *President;* Sallie Tate, *Treasurer;* Emily Wright, *Recording Secretary;* Kitty Walters, *Service Projects Chairman;* Kay Matthews, *Corresponding Secretary;* Miss Maxwell, *Sponsor. SECOND ROW:* Sheri Carroll, Marion Huggins, Diane Wickham, Pat Matthews, Carolyn Fitzgerald, Susie Hardison, Gloria Wimmer, Peggy Williams, Nancy Garrett, Claire Roberts, Susan Chapman, Candy Minton, Ellene Overstreet. *THIRD ROW:* Alice Armstrong, Susan Vaughan, Lorraine Johnson, Barbara Barr, Pam Sexton, Phyllis Anderson, Tish Lunsford, Clara Robertson, Donna Sweeny, Judy Maurer. *FOURTH ROW:* Sara Jo Dennis, Doris Ellis, Susan Bailey, Cynthia Beckner, Twila Saul, Joyce Altizer, Paula Larson, Sue Parker, Carolyn Abell, Mary Palmer, Patsy Koestner. *FIFTH ROW:* Gail White, Nancy Wells, Ryan Burke, Donna Snider, Joyce Dean, Linda Rakes. *SIXTH ROW:* Nancy Mullins, Susan Payne, Cookie Agnor, Nancy Archer, Carolyn Lilly, Myra Boone, Toni Tillman, Phyllis Lusk, Faye Hale, Cheryl Richardson, Jeannie Brockaw.

Junior Y-Teens

The Jr. Y-Teens is the junior division of the Senior Y-Teens. Our goal is to train ourselves for the responsibilities which we will undertake as Senior Y-Teen members in future years.

FIRST ROW, Left to Right: Bobby Fry, *Vice-President;* Sonny Eversole, *Chaplain;* Staley Hester, *President;* Alex McNeil, *Secretary;* Mike Spessard, *Treasurer. SECOND ROW:* Don Gray, Bobby Saul, Lucky Wroniewicz, David Webb, Billy Metzler, Wayne Gray, Billy Richardson, Larry Keyes, Marty Hash, Tommy King, Wayne Roberts, Nicky Powell. *THIRD ROW:* H. T. Shepherd, Y. W. Ayers, Lloyd Shockley, Barry May, Ed Routt, Howard Roberts, Bill Leckie, Randy Powers, Danny Duffy, Jimmy Birch, Tommy Robertson, Jack Evans, Carter Melton, Mr. St. Clair, *Sponsor.*

Hi-Y

The Hi-Y is the YMCA in our high school. It is a fellowship of high school boys who are committed to Christian work in this high school and community. Contributing to the YMCA World Brotherhood, assisting in the Christmas Basket Campaign, and planning for religious assemblies are just a few of our many activities. We also actively participate in national, state, and local Hi-Y functions, and send delegates to the Model General Assembly in Richmond.

FIRST ROW, Left to Right: Anne Nimmo, *President;* Carolyn Watkins, *Vice-President;* Kay McDonald, *Recording Secretary;* Shirley Dulaney, *Corresponding Secretary;* Sue Dawson, *Treasurer;* Martha Mattern, Mona Thornhill, Sandra Jones, Lula Downey, Bobi Ferguson, Diana Crotts, Rita Leonhardt, Judy Cundiff, Carolyn Elmore, Donna Brugh, Judy Young, *Varsity Cheerleaders. SECOND ROW:* Dottie Bush, Ann Shealy, Ellen Cox, Malinda Sayers, Bibi McClung, Martha Bowles, Susan Spickard, Anne Crouch, Sha Bradley, Dee Abernathy, Diana Bush, Pat Cobb, Marguerite Bryan, Mary Collins, Sally Lemon, Joan Herron. *THIRD ROW:* Carolee Thomas, Venona Musser, Suckie Garst, Wayne Pillow, Cynthia Dean, Sharon Eller, Susan Rikard, Diane Windel, Margie Marsinko, Sue Parker, Bonnie Bland, Anne Minarik, Millie Garrison, Linda Baird, Mary Jo Ayers. *FOURTH ROW:* Kitty Fitzgerald, Sue Authur, Mat Merker, Dale Shealy, Tommy Robertson, Sandra Sayers, Ellen Bowers, Lee McReynolds, Sherrie Banner, Betty Branum, Margaret Bailey, Emily Dixon, Connie Grubb, Jean Garraghty, Carol Jean Jones, Louise Cumbie. *FIFTH ROW:* Faye Pugh, Betty Coffman, Diane Garrison, Pat Conner, Margaret Knouff, Jean Blankenbeckler, Brenda Synder, Donna Snider, Diane Necessary, Susan Coates, Virginia Clark, Rose Dudley, Betty Gale Jones, Callie Reid. *SIXTH ROW:* Cynthia Witt, Siggi Daffner, Carol Blount, Barbara Ramey, Mildred Reedy, Joyce Smith, Janice Underwood, Pam Robinson, Linda Vaughn, Pamela Wertz, Elana Campbell, Elaine Thurman, Alice Armstrong.

Pep Club

Pep Club Officers, *Left to Right:* Kay McDonald, *Recording Secretary;* Carolyn Watkins, *Vice-President;* Anne Nimmo, *President;* Shirley Dulaney, *Roll Call Secretary;* Sue Dawson, *Treasurer.*

ROW 1; Left to Right: Mrs. Barbara Smith and Miss Willie Taylor, *Sponsors;* Lester McCurdy, Pat Gravely, Susan Payne, Connie Vecellio, Candy Minton, Kitty Walters, Susan Chapman, Sarah Jo Dennis, Susan Vaughan, Nancy Garett, *Junior Varsity Cheerleaders; ROW 2:* Nancy Wells, Georgia Mayo, Myra Boone, Jean Gough, Rosie Lonitz, Sally Rikard, Carolyn Lilly, Sally Tate, Kay Matthews, Elene Overstreet, Emily Wright, Clara Roberts, Pam Sexton. *ROW 3:* Cookie Agnor, Ryan Burke, Gail White, Frances Kageals, Barbara Barr, Patricia Southern, Gail Volpe, Sandra Tyree, Marilyn Craun, Darlene Shephard, Douglas Ferguson. *ROW 4:* Mary Whitner, Sheena Lucas, Shirley Doss, Janie Dooley, Sarah Mann, Earlyn Beamer, Nancy Tate, Cora Akers, Judy Lane, Anne Hall, Paula Larson, Janice Knouff. *ROW 5:* Corbin Craig, Brenda Butler, Judy Guthrie, Sandra Brokaw, Sharon Cregger, Cindy Crown, Donna Todd, Nancy Palmer, Joyce Altizer, Cynthia Beckner, Marcena Thompson, Margaret Tyler. *ROW 6:* Dootsie Garst, Janet Brugh, Judy Watkins, Carolyn Fitzgerald, Susie Hardison, Pat Matthews, Phyllis Gilly, Carol Showalter, Betty Kirby, Lorraine Johnston, Judy Moryer, Dianne Wickham, Nancy Martin.

The purpose of the Pep Club is to promote good school spirit and sportsmanship among the students of Andrew Lewis High School and to support the team at all games.

The main activity of the Pep Club is the sponsorship of the Homecoming Parade. This year was the greatest yet, with prizes going to the FFA, Beta Club, and Junior class for the winning floats.

Another activity of the club could be witnessed almost any Friday afternoon during the fall season at the football stadium — that of decorating the goal posts. And, of course, the promotion of good will is most important to this organization.

Left to Right, FIRST ROW: Theresa Van Dyke, Judy Crockett, Mary Brumfield, Betty Brubeck, Diana Coffindaffer, Brenda Conner, Pat Wilson, Judy Craft, Charlotte Ramey, Joyce Powell, Lucy Reavis. *SECOND ROW:* Linda Agee, Linda Paris, Ruth Perdue, Suzanne Brown, Janice Heatherly, Mary Ann Grosshiem, Marcina Thompson, Kathy Gunter, Betty Carroll, Doris Powell. *THIRD ROW*: Linda Brickley, Pat Morris, Delinda Stinnett, Ellen Painter, Judy Bohon, Pat Phlegar, Barbara Moore, Nancy Spraker, Becky Caldwell. *FOURTH ROW:* Joyce Martin, Patty Wright, Miss Painter, Miss Andrews, Miss Taylor, Sharon Martin.

Officers: Francis Tucker, *President;* (Right) Lois Nuher, *Secretary;* Bonnie Moore, *Keeper of Points;* Betty Jo Quick, *Social Chairman;* (Left) Penny Moore, *Vice-President;* Wanda Price, *Treasurer;* Pat Peverell, *Publicity.*

Sports Club

The girls' Sports Club is for all girls interested in sports and has a program set up for the girls to earn points through participation in various sports. At the end of each school year, the club has a banquet and awards are given to the girls for their taking part in the various activities. Through the Sports Club, sportsmanship and fellowship are gained, as well as the enjoyment of associating together in sports.

Girls' Basketball Team, Left to Right, *1st ROW:* Bonnie May, Theresa Van Dyke, Patti Wright, Anne Crouch, Louise Cumbie, Mary Brumfield, Nancy Spraker, Miss Painter, *Coach.* *2nd ROW:* Delinda Stinnette, Bonnie Moore, Pat Morris, Sharon Martin, Diana Bush, Ellen Painter, Miss Andrews, Coach. *3rd ROW:* Betty Coffman, Joyce Martin, Betty Jo Quick, Frances Tucker, Janice Heatherly, Sharon Bradley, Pat Peverall, Miss Taylor, Coach.

Hi Bob! Well here we at the end of the year. Think back on the good times we surely have enjoyed. Best of luck in future to a dear friend and a sweet kid. Judy Bell

Volleyball Team, Left to Right, *1st ROW:* Bonnie Moore, Barbara Moore, Wanda Price, Linda Brickley, Judy Crockett, Penny Moore *Captain,* Linda Agee, Ellen Painter, Delinda Stinnette, Bonnie May, Mary Brumfield. *2nd ROW: Coaches,* Miss Painter, Miss Taylor; Nancy Spraker, Eileen Dudding, Teresa Van Dyke, Pat Wilson, Betty Jo Quick, Pat Morris, Judy Bohon, Frances Tucker, Sharon Martin, Kathy Gunter, Coach, Miss Andrews.

Best of luck to a sweet friend + staff
Betty Jo Quick

FIRST ROW: Bob Fry, *President;* Bill Wade, *Vice-President;* Douglas Wickham, *Secretary;* Dwin Banner, *Treasurer. SECOND ROW:* Staley Hester, Sammy Carter, David Herrin, Sidney Crosswhite, Donald Martin, Carlton Weaver, Richard Neal, Ed Butts, Richard Browder. *THIRD ROW:* Charley Suiter, Charles Bailey, David Kennamer, Mike Terry, Sonny Tarpley, Jerry Light, Gerald Akers, Jerry Michael, Rick Paugh. *FOURTH ROW:* George Robinson, David Myers, Robert Snyder, Marshall Dowdy, Joe Browder, Bob Blankenbaker, Rudy Gearheart, Leonard Snead.

Monogram Club

The purpose of the Monogram Club is to create a better understanding between the members of the various athletic teams, to improve relations of athletes with other students, and to promote better sportsmanship in and out of school.

Volunteer members of the library staff keep busy every minute backstage. Emily Dixon, Peggy Ayers, Pat Looney, and Phyllis Anderson give their free periods to prepare books for circulation.

Robert Simmers and Janet Clark check a new shipment of books on loan from the National Science Foundation.

Student

Library Staff

Mary Potts and Martha Bayse have an opportunity to examine titles of new material at the Virginia Library Association Convention at Hotel Roanoke.

Members of the Library Staff use the phonographic equipment, a gift of the Class of 1959, to hear a recording of Tchaikovsky's Concerto No. 1. Left to Right: Faye Hale, Pat Looney, Miss Wright, *Librarian;* Sue Arthur, Mrs. Newton, *Librarian;* Jane Armstrong, and Mr. Dudley, high school supervisor.

FIRST ROW: Margaret Knouff, Nina Shelor, Willa Epperly, Jeannie Carroll, *President;* Audrey Doyle, Ardena Shelor, Jean Blankenbeckler. *SECOND ROW:* Eileen Dudding, Anita Webb, *Parliamentarian;* Geraldine Smith, Patricia Hall.

Future Homemakers of America

FIRST ROW: Kathleen Owen, *Songleader;* Carolyn Anderson, Rosemary Williams, Carol Musselman, Mildred Moore, Marie Beard. *SECOND ROW:* Norma Arnold, Jo Ann Dudding. *THIRD ROW:* Lona Conner, Linda Swain.

Jo Oakey, Linda Furrow, Judy Guthrie, Betty Martin, *First Vice-President;* Ruth Bohon, *Second Vice-President;* Nora Barnette, Angelia Owens, Doris Brumfield, *Recording Secretary;* Becky Deaton.

FIRST ROW: Carolyn Mohler, *Historian;* Brenda Collins, Anne Reynolds, Carol Jean Jones, Betty Gale Jones. *SECOND ROW:* Marie Hofer, Sherry Wright, Betty Adams, Elaine Ager, Linda Hodges, Cynthia Winston.

The purpose of the F.H.A. is to learn to live better today in order that our lives may be better tomorrow.

The F.H.A. had two goals to fulfill this year: first, to interpret the values of home economics as a basic part of our total education, second, to develop a better understanding of our family members and to contribute to their well-being.

Some of the activities include fashion shows, clothing exhibits, classes in modeling, a hop after a basketball game, a parent-daughter banquet, a trip to the Mercy House, and a trip to Bedford.

Delores Martin, Vonnie Myers, Debby Nester, *Treasurer,* Jean White, Phyllis Johnston.

FIRST ROW: Edair Perdue, Doris Gearheart, Mary Ann Grossheim, *Corresponding Secretary;* Joyce Halsey. *SECOND ROW:* Joan Campbell, Rose Dudley, Joan Herron, Sarah Cromer, Geraldine Conner.

FIRST ROW, Left to Right: Wayne Garman, *Sentinel;* Wayne Keffer, *Secretary;* Ralph Brubaker, *Assistant Secretary;* Richard Saunders, *Vice-President;* Tommy Wright, *Reporter;* Douglas Barton, *Treasurer. SECOND ROW:* John Blankenship, Ray Bayse, Bill Hodge, Julius Quesenberry, Barry Crawford, Barry Anderson, John Hurley, David Lester, Dale DeWease, Larry Conner. *THIRD ROW:* Joe Rutherford, Jesse Rutledge, Andy Marsinko, Robert McCray, Kenneth Anderson, Darrell Bower, Lee Gordon, Randall Walker, Mr. Scott, Advisor. *FOURTH ROW:* Mr. Orr, *Advisor,* Mark Bowman, Lloyd Bowman, Paul Webb, Jerry Aliff, Douglas Morgan, Don Mountcastle, Larry Starkey, Danny Richards, Day Moses, Mark Wimmer, David Hughes. Members not pictured: George Yopp, Jr., *President;* Richard Dixon, Ronald Thompson, Reginald Alls, Aubrey Alley, Maynard Palmer, Ronald Ray, Wayne Aliff, Larry Collins, Earl Wimmer.

Future Farmers of America

The purposes of the Future Farmers of America are expressed best by our motto: Learning to do, doing to learn, earning to live, and living to serve.

Some of our activities during the year were giving radio and television programs throughout the year, and sending a delegate to the National Convention and the F.F.A. State Convention in October. The federation and the dairy and poultry judging contests were held in the spring, while during the summer months the annual F.F.A.-F.H.A. picnic, degree team and public speaking contests took place. Also of note was the annual parent-son banquet.

Mr. Orr seems pleased as he watches some boys working with wood in shop class.

An ag-shop class is thoroughly engrossed as the members observe an acetylene torch in action.

FIRST ROW, Left to Right: Miss Lois Yeatts, *Sponsor;* Audrey Doyle, *Songleader;* Tommy Wright, *Reporter;* Nancy Tate, *Treasurer;* Rodney Wohlford, *Secretary;* Pamela Haynes, *Vice-President;* Earl Wimmer, Miss Barbara Hoge, *Sponsor. SECOND ROW:* Karen Swain, Carolyn Taylor, Shelia McCoy, Joyce Wimmer, Frances Wimmer, Doris Wilson, Sandra Helm, George Givens. *THIRD ROW:* Wanda Smith, Rebecca Scott, Carolyn Redmond, Danny McDaniel, Mickey Taylor, Steve Simpkins, Junior Hendricks, Jimmy Smith, Brenda Spangler. *FOURTH ROW:* Frances Humphries, Sue Hodges, Joan Williams, George Phoenix, Gerald McDaniel, J. D. Jacobs. *FIFTH ROW:* Wayne Wertz, Charles Williams, Steven Stinson, Bryant Williams, Roger Williams, Danny Karnes.

4-H Club

The 4-H Club of Andrew Lewis High School, like all other 4-H Clubs, is affiliated with the state and national organization.

The purposes include teaching the latest and best practices in agriculture and home economics, encouraging the acceptance of responsibilities in all phases of living, and stimulating friendships and enriching character through individual and club projects.

FIRST ROW, Left to Right: Pete Conner, Ben Chapman, Charles Looney, Wayne Lee, Richard Gunter, David Bayse, Randy Clark. *SECOND ROW:* Rosalind McFarland, Betty Branum, Cindy Hill, Sue Arthur, Angela Garrett, Martha Bayse, Ellen Cox, Jackie Hudson, Martha McGhee, Kitty Fitzgerald, Mat Merker, Betty Coffman. *THIRD ROW:* Jimmy Butler, Charles McFarland, Andy Price, Robert Davids, Carolyn Beckner, Virginia Clark, Kathy Gray, Martha Poage, Jane Armstrong, Faye Pugh. *FOURTH ROW:* Johnny Parker, Steve Greene, Janet Branum, Siggi Daffner, C. P. Layman.

Bi-Phy-Chem Science Club

The aims of the Bi-Phi-Chem Science Club are to understand the importance of science in our lives, to encourage the students in scientific careers, to give service to our community and nation, and to help carry out the program of the Science Clubs of America and the Virginia Junior Academy of Science. This year the club has had programs with speakers from industries and laboratories, sponsored a field trip to Moorehead Planetarium at Chapel Hill, and gone on a field trip to local industries. We have also sponsored a hop, entered a float in the Homecoming Parade, and sold programs at a football game, and encouraged participation in local, regional, and state science fairs, and supported the polio drive in Salem.

Bi-Phy Chem Science Club Officers: Mr. Nickerson, *Sponsor;* Randy Clark, *Treasurer;* Siggi Daffner, *Secretary;* Mat Merker, *Vice-President*; Betty Coffman, *President;* Miss Hurt, *Sponsor.*

FIRST ROW: Jimmy Perry, *President;* Kerry Sipe, *Vice-President;* Diana Coffindaffer, *Treasurer;* Audrey Doyle, *Secretary. SECOND ROW:* Sandy Palmer, Kenneth Gibson, Peggy Eunson, Phyllis Anderson, Mr. Thomas, *Sponsor;* Sallie Rikard, Phillip Shreve, Bennie Hall, Norman Shockley, Bill Schauman, Roger Cox.

Bi-Phy-Chem Jr. Science Club

The Junior Science Club is very active despite its small size. Many activities are planned for this year, including a trip to Blacksburg and the entering of several displays in the Science Fair later this spring. The club has had guest speakers from General Electric and the Appalachian Power Company, and a few other speakers from the major industries in this area are scheduled.

FIRST ROW, Left to Right: Gwen Garner, *President;* Mrs. Kolmer, *Sponsor;* Emily Turner, *Secretary;* Linda Pernell, *Vice-President;* Martha McGhee, *Treasurer. SECOND ROW:* Sylvia Witt, Barbara Preas, Sandra Morris, Kitty Fitzgerald.

Future Teachers of America

The goal of the Future Teachers of America Club is to encourage more young people to go into the teaching profession. At the regular meetings, the members of the group present effective and worthwhile programs that will lead to this goal.

The members aid teachers by keeping classes in emergencies and by grading papers.

These activities give us a practical point of view on teaching as a profession.

Donnie McCown, Robin Garst, Virginia Crockett, Sally Rikard, James Finney, and Mr. Crawford examine some of the audio-visual equipment.

Projection Club

The purposes of this club are many, including the showing of films, operating of the public address system, taking charge of lighting effects and other technical equipment used by the school or by outside organizations using the building. The officers of the Projection Club are: Don McCown, *President;* Robin Grant, *Vice-President;* and James Finney, *Secretary-Treasurer.* Mr. John D. Crawford is the faculty sponsor for the eighteen members of the club.

Left to Right: Bobby Wells, Ralph Brubaker, Jimmy Reynolds, Bob White, Dallas Brunk, Ralph Bosen.

Left to Right: Aubrey Alley, Mike Calloway, Darrel Bower, David Napier, Alfred Williams, Billy Metzler, Calvin Dooley.

Andrew Lewis students taking a radio and television repair class include, on the left, Johnny Hamilton, David Wilson, Danny Stump and James Wigginton. On the right side, from the front, are: Danny Witt, Richard White, David Overstreet, Mike Calaway, David Wertz and John D. Crawford, Bobby Wells and Wendell Johns were absent from picture.

FIRST ROW: Vickie Owen, Barbara St. Onge, Charie Bailey, Wilma St. Clair, Penny Moore, Arlene Conrad, Patty Stinson, Judy Adkins. *SECOND ROW:* Eudora Judd, Mildred Garman, Joan Herron, Emily Dixon, Vivian Bond, Betty Jo Quick, Bonnie Moore, Wanda Price, Glenda Harris, Carol Jean Jones. *THIRD ROW:* Mrs. Meador, *Sponsor;* Bonnie Keenan, Linda Garber, Peggy Ayers, Betty Martin, Pat Brumfield, Sandy Goodwin, Dèlores Martin, Carolyn Lyon, Donna Byrd, Mary Hinson, Margretha Kinser. *FOURTH ROW:* Miss Profitt, *Sponsor;* Joyce Halsey, Patricia Graham, Joyce Nixon, Mary Ann Keaton, Shelby Motley, Carol Bryant, Mary Potts, Brenda Poff, Karen Scott, Mary Ann Law. *FIFTH ROW:* Dale Brunk, David Williams, Sharon Sargent, Jerry Neighbors, William Hale, Linda Cannady, Barbara Byrd, Colin Mayhew, Linda Hodges, Sandra Morris.

Future Business Leaders of America

The Future Business Leaders of America has many purposes. This organization seeks to develop its members into qualified business leaders and to help make a wiser choice for a business occupation. The members are also encouraged to improve the home and community and to participate in worthy undertakings to improve both business and the community. The FBLA, along with its educational purposes, participates in and sponsors some of the social functions of our school.

Among the many honors that our chapter received this year, there are three of which we are especially proud. An award of $100 was given to our chapter for outstanding work in FBLA in the Roanoke County and Roanoke City area. Also, we were a Gold Seal Chapter last year as a result of notable achievements; only a small number of schools in Virginia received this honor. Finally, a member of our club was on the Virginia spelling team which won first prize at the national convention.

Left to Right: Judy Adkins, *Parliamentarian;* Patty Stinson, *Reporter;* Arlene Conrad, *Scrapbook Chairman;* Charie Bailey, *Recording Secretary;* Barbara St. Onge, *Vice-President*; Vickie Owen, *President;* Penny Moore, *Treasurer;* Wilma St. Clair, *Corresponding Secretary.*

VOCATIONAL OFFICE TRAINING

FIRST ROW, Left to Right: Miss Mary H. Goodwin, Brenda Journell, Barbara Doyle, Shelby Jean Motley. *SECOND ROW:* Alice Altice, Mona Thomas, Pat Brumfield, Barbara St. Onge. *THIRD ROW:* Charie Bailey, Carolyn Cabiness, Mary Jane Aliff. *FOURTH ROW:* Doris Brumfield, Arlene Conrad, Carol Jean Wirt, Mildred Garman. *FIFTH ROW:* Coleen Strouth, Linda Garber, Judy Atkinson. *SIXTH ROW:* Barbara Mowles, Betty Wirt, Betty Ann Cimburke, Patsy Shelburne. *SEVENTH ROW:* Barbara Moore, Peggy Ayers, Patty Stinson. *EIGHTH ROW:* Vickie Owen, Wilma St. Clair, David Williams.

The purpose of the Vocational Office Training Program is to train students for occupational competence. It is often spoken of as a part-time co-operative work program because the business men co-operate with the school in training students for office jobs. These students, who are majoring in business, attend morning classes at school and work on a part-time basis in the afternoon in a business office.

The teacher and co-ordinator of this program finds work stations for the students and often visits the trainees on their jobs. She also discusses with the employer the job performance and office conduct of the trainee. Through this training program, students graduate from high school better prepared to take their places in the business world.

First period Vocational Office Training class is hard at work.

Second period Vocational Office Training class is also diligently learning.

Marie Rohrer
Kay's Sportswear

Peggy Caldwell
Heironimus

Dianne Redford
Miller & Rhoads

Nancy Hall, *President*
Miller & Rhoads

Joseph Jacobs, *Vice-President*
Roanoke Hardware

Distributive

Shelva Conner
Tarpley's

Billy Galbraith
Roanoke Hardware

Mr. Bolton, *Advisor*

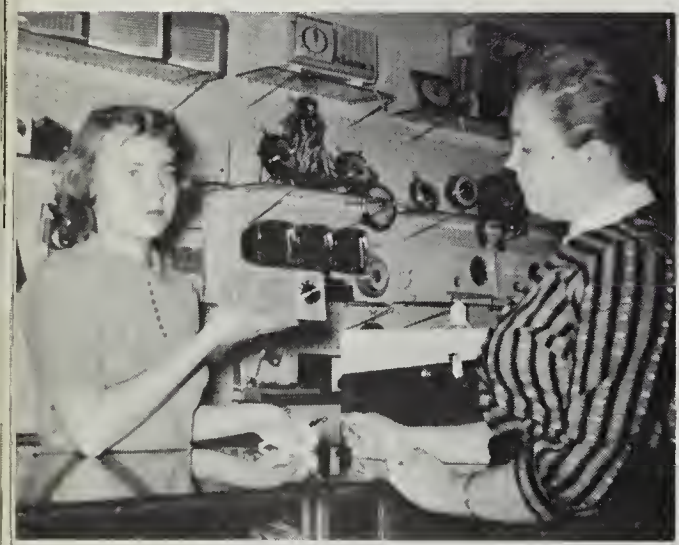

Connie Grubb
S&H Kress

Brenda Johnston
Newberry's

Lynwood Lee
Goodwin & Williams

George Lemon
Western Auto

Mildred McCoy
Newberry's

Sharon Muckenfuss
Eagle's

Education

Peggy Blankenbecker, *Secretary*
Children's Shop

Becky Stanley, *Treasurer*
Tarpley's

Lois Phlegar
Eagle's

David Poff
Mick or Mack

Edrie Speed
Newberry's

Murrell Wertz
Roanoke Hardware

Iris Williams
Heironimus

Linda Williams
Newberry's

FIRST ROW, Left to Right: Charles Reese, *President;* Vickie Owen, *Vice-President;* Carolyn Edwards, *Song Leader;* Wilma St. Clair, *Treasurer;* Mrs. Forrest Smith, *Sponsor;* Carol Taylor, *Secretary. SECOND ROW:* Judy Lane, Katherine Tarpley, Sally Grosholz, Margrett Knuff, Pat Jennings, Ramona San Juan, Mary Marsinko, Pat Looney, Carolyn Lyon, Josephine Jacobs, Norris Elliott. *THIRD ROW:* Twila Saul, Elaine Smith, Dreama Fitzgerald, Glenda Harris, Betty Hannah, Imogene Jones, Betty Johnston, Phyllis Johnston, Debbie Nester, Jean White, Cheryl Sevrendonk. *FOURTH ROW:* Lois Phlegar, Joyce Nixon, Linda Cannaday, June Painter, Colleen Strouth, Alice Altice, Carolyn Stump, Barbara Beckner, Betty Sample, Nancy St. Clair, Vonnie Myers, Cecila Crawford. *FIFTH ROW:* Patty Whitby, Angelia Owen, Connie Poff, Patsy Shelburne, Doris Brumfield, Sharon Sargent, Kathy Gunter, Barbara Edwards, Pamela McFalls, Carolyn Beckner, Martha Bayse. *SIXTH ROW:* Shirley Hughes, Veronica Hendricks, Linda Grey, Janet Branum, Ray Lemon, Beverly Miller, Steve Arthur, Bill Headen, Junior Brumfield. *SEVENTH ROW:* Gail Simmers, Ray Rogers, Danny Hamon, Betsy Wells, Ann Shealy, Pat Gravley, Lester McCurdy, Patty Matthrews, Carolyn Fitzgerald. *EIGHTH ROW:* Billy Minnix, Danny Mowles, Johnny Rutherford, Jack Evans, Donald Haynes, Mike Harris.

Student Christian Association

The purpose of the Student Christian Association is to give students the opportunity to meet together in Christian fellowship and to set up Christian standards for our school.

This year we have presented devotions over the intercom each morning and asked grace in the cafeteria. We also conducted the World Day of Prayer Assembly and concluded the year with our annual club picnic.

Student Christian Association

Steve Hawkins asks the blessing during lunch period.

Student Christian Association Officers are: Charles Reese, *President;* Wilma St. Clair, *Treasurer;* Carolyn Edwards, *Song Leader;* Vickie Owen, *Vice-President;* Mrs. Smith, *Sponsor;* Carol Taylor, *Secretary.*

Mr. Hurt helps Jack Evans, Student Christian Association member, prepare to give the morning devotions.

FIRST ROW, Left to Right: Tommy Farewell, Carolyn Wells, Linda Harter, Carolyn Akers, Peggy Eunson, Betty Coffman. *SECOND ROW:* Alice Black, Judy Cunningham, Connie Graham, Anna Lee Ferguson, Pam Haynes, Polly Gearheart, Ben Chapman, Becky Cromer. *THIRD ROW:* Lynn Lockrow, James Monroe, Ronnie Minnix, John Mitchell, Jeannie Reynolds, Mason Boyd, Gene Puckett, Loy Belcher, Neal Kinsey, Richard Cecil, Diana Coffindaffer. *FOURTH ROW:* Eddie Johnson, Benny Garst, George Lemon, Sandra Gibson, Dale Brunk, Ranny Smith, Susie Carroll.

Band

Majorettes, *Left to Right:* Alice Black, Paulette Gearheart, Tanya Tuttle, Carolyn Akers, *Head Majorette*; Betty Coffman, Betty Wright, Linda Harter. Standing in back is *Drum Major,* Butch Stump.

FIRST ROW, Left to Right: Raymond Bright, Henry Platter, Ann Dalby, Dreama Bruford, Gary Bowen, Tish Lunsford, Andrea Clinevell, Linda Watson, Wanda Sexton. *SECOND ROW:* Tanya Tuttle, Kenny Bowen, Joey Ziegler, Gwen Johnson, Sherrill Smith, Ira Jones, Herbert Bright, Beverly Miller. *THIRD ROW:* Butch Stump, C. P. Layman, Jimmy Shorter, Sandy Honaker, Sandra Hollandsworth, Sandy Palmer, Betty Wright, Jerry Lee, Steve Arthur, Danny Stump, Sammy Garst, Freddie Crockett, Carl Nalls. *FOURTH ROW:* Bobby Emory, Odgie Fitzgerald, Roger Williams, Larry Garst, Tommy McCue.

The Wolverine band, sixty-four strong, under the direction of Robert M. Barnette and the able assistance of student director Carl Nalls, has performed at many functions this year. These performances include eight football games and many civic parades. The band has grown in number over the last year, making necessary the purchase of additional uniforms. Listed among appearances will be the Apple Blossom Festival at Winchester. Officers of the band are Carl Nalls, *Captain and Student Director;* Benny Garst, *Lieutenant;* Richard Cecil, *Sargeant and Drill Master;* and Edwin Johnson, *Head Drummer;* Euel Stump, *Drum Major;* Carolyn Akers, *Head Majorette.*

The Wolverine band in the familiar A.L. formation.

FIRST ROW, Left to Right: Susan Rikard, Sharon Eller, Allison Watts, Beverly Miller, Brenda Wright, Judy Herrin, Jane Nash, Carolyn Galbraith, Angela Garrett, Carol Taylor, Lynn Rowland, Betty McCurdy, Dee Abernathy, *Librarian;* Sandra Morris, Carol Blount, Martha Bowles, Brenda Kay Deyerle, *Librarian. SECOND ROW:* Siggi Daffner, Caroline Wright, Freda Crosswhite, Nancy Worrell, *Vice-President.*

A Cappella Choir

Harry L. Simmers, Director

The Andrew Lewis High School A Cappella Choir was organized in the fall of 1957 by its present director, Harry L. Simmers. Since that time it has continued to increase in popularity, not only with the student body, but with the general public as well. In the first year of its existence, the choir consisted of thirty-seven members. The next year the membership increased to forty-one members, and for the season of 1959-1960 there were sixty-three members which were selected by audition from the student body.

The choral literature consists of unaccompanied masterpieces of both ancient and modern composers. Deep satisfaction is gained by the choir members in their singing of this great choral literature, and they seek to share appreciation with the listeners.

Each school year demands a versatile group of singers. In addition to the various concerts given at the school, the choir has appeared in numerous concerts in churches and other schools, and this year ten members of the choir were chosen to sing in the All-State West Choir.

BACKDROPS

Who is most interested in the basketball game — Coach Miley, his wife, or his little daughter?

Mr. Miller confers with Mrs. Keffer in front of the school office.

What does Miss Cook's fifth period Cicero class find so amusing? Chances are, it's the comments being made about the films that Sandra Kay Jones took in Hawaii.

Think you've got problems! What about these poor Annual Staff members identifying pictures of people they've never seen before.

Richard Browder and Carolyn Watkins play the roles of bride and groom in a festive Christmas play in Mrs. Fisher's sixth period senior English class.

"Left-right," directs Mrs. Bowman as she leads some of her fellow faculty members in an inspired version of the Bunny Hop.

The first appearance of our new girl's drill team was highlighted by Patti Wright's dance at the Homecoming game.

One of our most exciting Pep rallies was held before the game with our arch rival — Jefferson High School.

Senior Directory

Carolyn Akers
Gerald Akers
Monogram Club 4,5; Eighth Grade Basketball 1; J.V. Basketball 2,3; Varisty Basketball 4,5; Jr. Varsity Track 2,3; Cross Country Track 4; Varsity Track 4,5.
Mary Jane Aliff
S.C.A. 2,3; F.H.A. 3; F.B.L.A. 4; Annual Staff 4.
Alice Altice
Sports Club 1,2,3,4; S.C.A. 1,2,5; F.H.A. 3; F.B.L.A. 3,4; Homeroom President 3; Class Council 3; Annual Staff 4.
Jane Armstrong
Latin Club 2,3,4,5; J.C.L. 2,3,4,5; Jr. Y-Teens 2; Sr. Y-Teens 5; S.C.A. 2; F.T.A. 3; Bi-Phy-Chem Science Club 5; Reporter 5; Homeroom Vice President 2; Homeroom Treasurer 1.
Sue Arthur
Girls' Choir 1,2; Bi-Phy-Chem Science Club 5; Pep Club 1,2,3,4,5; Sr. Y-Teens 5; Latin Club 3,4,5; Homeroom President 3; Homeroom Vice President 2; Class Council 3.
Judy Atkinson
F.B.L.A. 4,5; F.H.A. 3,4,5; S.C.A. 4; Pep Club 4; Parliamentarian of F.B.L.A. 4,5; First Place, Parliamentary Procedure at Radford 4; V.O.T. 5; Girls' Choir 1,2; Representative to WHYE Radio 4.
Jane Ayers
S.C.A. 1; Jr. Science Club 1; Latin Club 2,3; Beta Club 3,4,5.
Peggy Ann Ayers
F.B.L.A. 3,4,5; Girls' Choir 1,2,3; V.O.T. 5; Library Staff 5.
Y. W. Ayers Transfer Student
Latin Club 3,4,5; Hi-Y 5; Band 1,2,3,4; All State Band West 1,2; Jr. Varsity Football 2,3; Homeroom President 1; Student Council 2.
Barbara Bailey
S.C.A. 1,2; F.B.L.A. 4.
Charie Ann Bailey
F.B.L.A. 3,4,5; Secretary 5; S.C.A. 1,2,3; Pep Club 2; Homeroom Reporter 1; Homeroom Secretary 2.
Jo Ann Baldwin
Girls' Choir 1,2; Sports Club 2; National Forensic League 4.
Dwin Banner
Jr. Science Club 1,2; Latin Club 3,4,5; Hi-Y 3,4; Monogram Club 4,5; Treasurer 5; Delegate to Boys' State 4; Homeroom Vice-President 5; Jr. Varsity Football 2,3; Varsity Football 4,5; Track 3,4.
Elaine Bayne
S.C.A. 1,2,3; F.B.L.A. 3,4; Pep Club 1,2.
David Bayse
Hi-Y 2; Bi-Phy-Chem Science Club 3,4,5; Beta Club 3,4,5; S.C.A. 4,5; Annual Staff 2,3,4,5; Newspaper Staff 3,4,5; School Photographer; Homeroom President 1; Varsity Football 2; Track 2; Usher for Baccalaureate 4.
Barbara Beckner
S.C.A. 1,2,3,4,5; Latin Club 5; Beta Club 3,4,5; F.T.A. 3,4; Treasurer 3; President 4; Annual Staff 4,5; Advertising Manager 5; Delegate to SIPA 4; Homeroom Treasurer 3; Usher for Baccalaureate 4.
Leonard Bell
F.F.A. 2,3; Hi-Y 4,5; Latin Club 4; K.V.G. 3,4; Monogram Club 5; Jr. Varsity Football 3; Varsity Football 4,5; Jr. Varsity Basketball 3; Varsity Basketball 4,5.

Wonder what everyone is gabbing about on Senior hall this time?

Peggy Blankenbeckler
S.C.A. 1,2; Pep Club 1,2; F.T.A. 3,4; D.E. 5; Secretary 5.
Judy Bohon
F.B.L.A. 3,4; Jr. Y-Teens 2; Sports Club 5; S.C.A. 2,3; Volleyball Team 5.
Ruth Bohon
Sr. Y-Teens 4,5; F.H.A. 3,4,5; Vice President 5; F.B.L.A. 3; S.C.A. 2,3; Annual Staff 5; Homeroom Secretary 3; Homeroom President 4; Class Council 4; Delegate to Girls' State 4.
Bibbi Booher
F.B.L.A. 3,4; S.C.A. 2.
Janet Branum
S.C.A. 1,2,3,4,5; Beta Club 3,4,5; Bi-Phy-Chem Science Club 3,4,5; Jr. Science Club 1,2; Latin Club 3,4,5; Sports Club 1; Homeroom Secretary 1; Girls' Choir 2,4; A Cappella Choir 5; Usher at Commencement 4; National Merit Scholarship Commendation 5.
Jack Brewer
Transfer Student
Richard Browder
Beta Club 3,4,5; Latin Club 3,4,5; Monogram Club 4,5; Homeroom President 5; Delegate to Boys' State 4; Youth Seminar 5; Usher at Baccalaureate 4; Homeroom Vice President 1,4; Treasurer Student Body 5; Class Council 4,5; Track 3,4,5; Cross Country 4,5; Senior Mirror, Most Likely to Succeed.
Doris Brumfield
Homeroom Secretary 2; Jr. Science Club 1; F.H.A. 4,5; Secretary 5; F.B.L.A. 3,4; Sports Club 1,2,3; Received Letter in Sports; Sr. Y-Teens 4; Pep Club 1,2,4; S.C.A. 1,2,4,5; Annual Staff 4; Newspaper Staff 2,3; Delegate to Girls' State 4; Girls' Choir 1,2; Fashion Representative to Miller and Rhodes Teen Council 5.
Pat Brumfield
Homeroom Vice President 3,4; Jr. Science Club 1; S.C.A. 1,2,3; F.B.L.A. 3,4,5; F.H.A. 3; Annual Staff 4.
Dallas Brunk — Projection Club 3,4,5; 4-H Club 1,2; Latin Club 2.
Carol Bryant
F.B.L.A. 4,5; S.C.A. 4,5.
Dottie Bush
Beta Club 3,4,5; Bi-Phy-Chem Science Club 4; Girls' Chorus 2,3; A Cappella Choir 4; Jr. Y-Teens 2; Pep Club 2,3,5; Latin Club 2,3,4,5; Sr. Y-Teens 3,4,5; Homeroom Secretary 3; Homeroom Treasurer 5; Student Council 4; Usher at Commencement 4.
Ed Butts
Latin Club 2,3,4,5; Jr. Science Club 1,2; Vice President 2; Bi-Phy-Chem Science Club 3; Hi-Y 2,3; Beta Club 3,4,5; Monogram Club 4,5; Varsity Basketball 4,5; Vice President of Freshman Class; Student Council 1; Class Council 2; Usher at Commencement 4.
Edmond Byrd
Carolyn Cabiness
4-H Club 1; S.C.A. 1; Homeroom Treasurer 4; Annual Staff 5.
Michael Calaway
Audio-Visual 5; Talent Shows 3,4,5; Football 3.
Sammy Carter
Monogram Club 3,4,5; Hi-Y 4; A Cappella Choir 4,5; All State Choir West 4; All Virginia Choir 4; Jr. Varsity Football 3; Baseball 4; Senior Mirror, Most Talented.
Jimmy Cecil
Homeroom Secretary 2; Jr. Science Club 2; Monogram Club 5; Latin Club 2; Bi-Phy-Chem Science Club 3; Varsity Football 4,5; Varsity Track 4,5.
Gail Cerveny Transfer Student
F.T.A. 2; Choir 3; Service League 3.
Betty Ann Cimburke
Jr. Y-Teens 1,2; Sr. Y-Teens 3,4; Pep Club 3,4; S.C.A. 1,2.
Danny Clark
Latin Club 2,3,4,5; Jr. Science Club 2; Jr. Varsity Football

and Basketball 1; Track 1; Vice President of Homeroom 1,5; Homeroom Treasurer 3; Homeroom President 4.
Hilda Clark
F.B.L.A. 3; Homeroom Secretary 4; Homeroom Treasurer 5.
Grant Clowers
Baseball 3.
Jessie Clowers
Band 1,2,3; Baseball 3; Wrestling 2.
Betty Coffman
4-H Club 1; Jr. Y-Teens 1; Latin Club 2,3,4,5; Pep Club 4,5; Beta Club 3,4,5; Bi-Phy-Chem Science Club 3,4,5; Secretary 4; President 5; Girls' Choir 2; Band 1,2,3,4,5; Majorette 4,5; Homeroom President 2; Girls' Basketball Team 5; Newspaper Staff 4,5; News Editor 5; Delegate to Girls' State 4; Youth Seminar 5; Senior Mirror, Most Sincere.
Pete Conner
Latin Club 3,4,5; Bi-Phy-Chem Science Club 5; S.C.A. 1; Annual Staff 5; Jr. Science Club 1; Senior Mirror, Friendliest.
Shelva Conner
D.E. 5.
Arlene Conrad
S.C.A. 2; Sr. Y-Teens 3; F.B.L.A. 4,5; Historian 5; Band 1,2,3,4; Majorette 4; Annual Staff 5; Homeroom President 1; First Place Regional F.B.L.A. Spelling 4; Second Place State Contest 4; First Place National Spelling Contest 4.
Ellen Cox
Pep Club 4,5; Beta Club 3,4,5; Latin Club 2,3,4,5; Sr. Y-Teens 5; Jr. Y-Teens 1,2; Bi-Phy-Chem Science Club 5; Library Club 2; F.T.A. 3,4; Vice President 4; S.C.A. 1,2; Usher at Baccalaureate 4.
Anita Crosswhite
Latin Club 3.
Diana Crotts
Homeroom Secretary 1,2; Pep Club 1,2,3,4,5; Latin Club 2,3,4,5; Jr. Y-Teens 1,2; Sr. Y-Teens 3,4; S.C.A. 1,2; Jr. Science Club 1; Newspaper Staff 4,5; May Court 4,5; Homecoming Court 5; Holly Court 5; Cheerleading 3,4,5; Head Cheerleader 5; Youth Seminor 5.
Ann Crouch
Homeroom Treasurer 2; P.T.A. Queen of Class 2; President of Sophomore Class; Homeroom Secretary 3; Student Council 3,4,5; Vice President 4; Homecoming Court 5; Treasurer of Junior Class; Homeroom Vice President 4; Girls' Varsity Basketball 5; Co-Captain; Youth Seminar 5; Jr. Y-Teens; Sr. Y-Teens 3,4,5; Pep Club 2,3,4,5; F.B.L.A 3; F.H.A. 3; Senior Mirror, Best Leader; Student Body President 5.
Siggi Daffner
Sr. Y-Teens 5; Latin Club 3,4,5; Bi-Phy-Chem Science Club 4,5; Secretary 5; Pep Club 3,4,5; A Cappella Choir 5; May Court 5; Drill Team 5; Homeroom Secretary 2; Senior Mirror, Friendliest.
Jenny Lou Dawson
Latin Club 2,3,4,5; Senior Mirror, Wittiest.
Stephen Dean
David Dickerson
Latin Club 3,4,5; Beta Club 3,4,5; Vice President 5; Jr. Science Club 1; S.C.A. 1; Homeroom President 1,2,3,5.
Wayne Dillard
Maintenance Crew 4,5; Band 1,2,3; Jr. 4-H Club 2,3.
Judy Dodd
4-H Club 1; S.C.A. 1,2,5; Latin Club 2,3,4,5; Band 1,2,3.
Lula Downey
Homeroom President 4; Jr. Y-Teens 1,2; Latin Club 2,3, 4,5; Sr. Y-Teens 3,4,5; Alter Chairman 5; S.C.A. 1; Jr. Science Club 1; Pep Club 1,2,3,4,5; May Court 4; Maid of Honor of May Court 5; Homecoming Court 5; Holly Court 5; Delegate to Girls' State 4; Girls' Choir 4; Jr. Varsity Cheerleader 2; Varisty Cheerleader 4,5; Alumnae editor for Newspaper 4,5; Senior Mirror, Most School Spirit.
Barbara Doyle
S.C.A. 1.
Sandra Draper
Jr. Y-Teens 2; Sr. Y-Teens 3,4; Latin Club 3,4; Annual Staff 3; Pep Club 2,3,4.
Imeda Duncan
F.H.A. 4.

Did Wayne Pillow do it??

Audrey Edwards
F.B.L.A. 3,4; S.C.A. 3,4.
Jaquita Edney
Transfer Student
Bobbi Ferguson Transfer Student
Beta Club 3,4,5; Latin Club 3,4,5; Jr. Y-Teens 1,2; Sr. Y-Teens 3,4,5; Reporter 1; Inter-Club Council Representative 4; Program Chairman 5; Vice President Program Council 5; Pep Club 3,4,5; Annual Staff 2; Band 2; Majorette 2; Wolverine Turntable 3,4,5; May Court 4,5; Homecoming Court 5; Usher for Commencement 4; Student Council 1; Cheerleader 5.
Kitty Fitzgerald Transfer Student
Pep Club 1,2,3,4,5; Bi-Phy-Chem Science Club 5; F.T.A. 5; Sr. Y-Teens 3,5; Jr. Y-Teens 1; Homeroom Secretary 5; Homecoming Court 5; Holly Court 5.
James Foley
Billy Galbraith
S.C.A. 2; Jr. Science Club 1,2; Audio-Visual 3; D.E. 5; 4-H Club 2.
Clifford Gallion
S.C.A. 1; Latin Club 2,3; Beta Club 3,4,5.
Linda Garber
F.H.A. 5; S.C.A. 1,3; F.B.L.A. 3,4,5.
Lila Garman
S.C.A. 1,2; Beta Club 3,4,5; 4-H Club 1.
Mildred Garman
S.C.A. 1,2,3,4; F.B.L.A. 3,4,5; Pep Club 2,3; Sports Club 2,3,4; 4-H Club 1.
Anne Garven Transfer Student
Latin Club 2,3,4; Jr. Y-Teens 2; Bi-Phy-Chem Science Club 5; National Forensic League 4.
Angela Garrett
A Cappella Choir 5; Beta Club 3,4,5; Latin Club 2,3,4,5; Bi-Phy-Chem Science Club 4,5; Jr. Science Club 1,2; S.C.A. 1; Jr. Y-Teens 2; Sr. Y-Teens 4,5; J.C.L. 2,3,4,5; SIPA Convention 4; Newspaper Staff 3,4,5; News Editor 4; Circulation Manager 5.
Paulette Gearheart
Homeroom Secretary 1,2,3; Homeroom Treasurer 4; S.C.A. 2,3,4; Latin Club 2,3,4; Sr. Y-Teens 3; Majorette 4,5; Color Guard 2; Band 1,2,3,4,5.
Jimmy Goode
Latin Club 2,3,4,5; Monogram Club 5; Track 3,4; Jr. Varsity Football 1,2,3; Varsity Football 4,5; Basketball 1.
Sheila Goodman
Homeroom Treasurer 2,3; Homeroom Secretary 4,5; Beta Club 3,4,5; Sr. Y-Teens 3; F.H.A. 2.
Joe Grant Jr. Transfer Student
S.C.A. 3; F.B.L.A. 3; Choir 2,3; Jr. Varsity Basketball 5; Varsity Basketball 5; Spring Track 4; Cross-Country 5.
Wayne Gray
Latin Club 4; S.C.A. 4; State Championship Track Team 4; Cross-Country 4.
Steven Green
Homeroom President 1; Basketball 1; Track 1; Jr. Science Club 1,2; Bi-Phy-Chem Science Club 3,4,5,6; Library Club 2,3,4; Band 1,2,3,4; Newspaper Staff 1,2,4,5,6; Band Treasurer 2; Latin Club 3,4; Teen Talk Editor 5; District and State Drama Festival 5.
Connie Grubb
Joyce Guthrie
Jr. Y-Teens 1,2; Sr. Y-Teens 3; Jr. Science Club 2; Pep Club 3; S.C.A. 1,3; National Forensic League 5; F.B.L.A. 4; F.H.A. 3.
Shelbie Hale
S.C.A. 1.

Nancy Hall Transfer Student
Homeroom President 1; Jr. G.A.A. 1; Jr. Tri-Hi-Y 1,2; Sr. Tri-Hi-Y 3; Sr. Y-Teens 4; F.H.A. 3; D.E. 5; President 5.
Rosemary Hamilton
S.C.A. 1; F.B.L.A. 3,4; Girls' Choir 3; Homeroom Secre-
Donald Hancock
Band 1,2,3; Choir 1,2,3,4,5; Jr. Science Club 1,2; 4-H Club 1,2,3,4,5; Projection Club 1,2,3,4,5; Football 1,2,3,4; F.F.A. 2,3,4,5; Wrestling 2,3.
Sandra Harvey
Pep Club 1,2,3,4; Beta Club 3,4,5; Jr. Science Club 1,2; Treasurer 2; Bi-Phy-Chem Science Club 4,5; Latin Club 2,3,4,5; Sr. Y-Teens 3,4,5; Devotions Chairman 5; Student Council 1; Homeroom Vice President 1; Homeroom President 2; Class Council 2; Newspaper 3,4,5; Assistant Editor 4; Editor 5; Radio Staff 5; Usher at Commencement 4; Delegate to Girls' State 4; Senior Mirror, Most Intellectual; J.C.L. 2,3,4,5; Library Staff 2.
Sandra Helm
Pep Club 2; 4-H Club 1,2,3,4,5; President 4.
Pat Henry
Staley Hester
Delegate to Boys' State 4; Youth Seminar 5; Vice President Senior Class; Student Council 4,5; Hi-Y 4,5; President 5; Jr. Science Club 1,2; Secretary 2; Homeroom Vice President 2; Homeroom Treasurer 4; Class Council 4,5; Latin Club 2,3,4,5; Monogram Club 4,5; Track 3,4,5; Cross Country 4,5; Eighth Grade Basketball Team 1.
Carolyn Hill
Jr. Y-Teens 2; Sr. Y-Teens 3,4,5; Pep Club 2,3,4; Homeroom Treasurer 5; Home Coming Queen 5.
Cindy Hill
Homeroom Secretary 2; Jr. Y-Teens 1,2; Sr. Y-Teens 4,5; Latin 4,5; Jr. Science Club 1,2; Bi-Phy-Chem Science Club 3,4,5; Girls' Choir 3; A Cappella Choir 4,5; Secretary-Treasurer 5; All State Choir West 5.
Gaye Hurt
Jr. Science Club 1; S.C.A. 1; Pep Club 1,2,3; Sr. Y-Teens 3,4; Homeroom Vice President 2; Drill Team 5; District Drama Festival 4; State Drama Festival 4; Annual Staff 4,5; Head Typist 5; National Forensic League 4,5; Homeroom Vice President 5.
Joe Jacobs
Projection Club 2,3,4; D.E. 5; Vice President 5.
Brenda Johnston
D.E. 5.
Sandra Jones
Homeroom President 2,3; Sophomore Vice President; Homeroom Treasurer 1; Latin Club 3,4,5; President 5; Pep Club 1,2,3,4,5; Jr. Y-Teens 1,2; Sr. Y-Teens 3,4,5; S.C.A. 1,2; F.H.A. 2,3; Annual Staff-Head Artist 5; Jr. Varsity Cheerleader 1,2; Cheerleading 3,4,5; Homecoming Court 5; Holly Court 5; May Court 5; Youth Seminar 5; Senior Mirror, Most Popular.
Brenda Journell
Mary Ann Keaton
F.B.L.A. 4,5.
Bob Keeney
Senior Mirror, Most Versatile; District Drama Festival 4; State Drama Festival 4; Newspaper Staff 4,5; Sports Editor 5.
David Kennamer
Track 2,3; Cross Country Track 3; Monogram Club 3,4,5; Jr. Science Club 1,2; Latin Club 2,3,4; Pep Club 4; Hi-Y 4; S.C.A. 1.
Larry Keys

Everyone is really paying *attention* at this Senior class meeting?? Look again if you don't believe it.

Latin Club 3,4,5; Hi-Y 2,3,4,5; S.C.A. 2; Jr. Varsity Football 3; Homeroom Treasurer 3; Homeroom Secretary 4; Senior Mirror, Cutest.
Lynwood Lee
D.E. 5.
Helen Leming
Pep Club 2; Sports Club 2; Homeroom Treasurer 2; National Forensic League 5.
George Lemon
Elizabeth McClung
Secretary of Junior Class; Secretary of Senior Class; Jr. Y-Teens 1,2; Sr. Y-Teens 3,4; Latin Club 2,3,4,5; Partrician Consul 4; Treasurer 5; Beta Club 3,4,5; A Cappella Choir 4,5; Annual Staff 4,5; D.A.R. Award 5; May Court 4,5; Maid of Honor-Homecoming Court 5; Youth Seminar 5; Delegate of Girls' State 4; Grand Marshal of Commencement 4; Student Council Secretary 5; J.C.L. 2,3,4,5; Senior Mirror, Most Versatile; National Merit Scholarship Commendation.
Donnie McCown
Projection Club 3,4,5; Vice President 4; President 5; Bi-Phy-Chem Science Club 2,5; Monogram Club 5; Track 2,3,4; Football 2,3,4,5.
Midge McCoy
F.H.A. 3,4; Sr. Y-Teens 3; S.C.A. 2; D.E. 5.
Martha McGhee
Wayne McGuire Transfer Student
Hi-Y Club 1,2; Latin Club 3,4,5; A Cappella Choir 5; All State Choir West 5.
Chuck McFarland Transfer Student
Latin Club 2; J.C.L. 2; Astronomy Club 3,4,5; President 5; Bi-Phy-Chem Science Club 2,3,4,5; Beta Club 3,4,5; Tennis Team 2; Senior Mirror, Most Intellectual; Marshal at Baccalaureate and Commencement 4.
Alex McNeil Transfer Student
Homeroom President 1,2,4; Basketball 1,2; Hi-Y 2,3,4,5; Vice President 4; Secretary 5; Student Council 4; Class Council 1,2,4; Senior Mirror Typical Senior.
Donald Martin
Latin Club 3,4; Monogram Club 5; Track 3,4,5; Homeroom President 2,3; Homeroom Vice President 4; Homecoming Prince 4.
Ginger Mattern
Latin Club 2,3,4,5; Jr. Y-Teens 1,2; Secretary 2; Sr. Y-Teens 3,4,5; Pep Club 1,2,3; Newspaper Staff 1,2; Annual Staff 5; Freshman Editor 5; Homeroom Secretary 1.
Martha Mattern
Cheerleader 4,5; Homecoming Court 5; May Court 4; Homeroom Treasurer 2; Pep Club 1,2,3,4,5; Latin Club 2,3,4,5; Jr. Y-Teens 1; Sr. Y-Teens 3,4,5; Annual Staff 4,5; Club Editor 5; Radio Staff 3,4,5; Beta Club 3,4,5; Usher at Commencement 4; J.C.L. 2,3,4,5; Campaign Manager for 1959 Beta Convention.
Mat Merker Transfer Student
Jr. Y-Teens 1,2; Pep Club 1,5; Jayhawk Journal Staff 1,2; Dolphin Club 3; Debate Team 3,4,5; National Forensic League 3,4,5; A Cappella Choir 4,5; A.L. Spokesman Staff 4,5; Assistant Editor 4,5; Homeroom Secretary 2,5; Beta Club 3,4,5; Latin Club 3,4,5; Bi-Phy-Chem Science Club 4,5; Treasurer 4; Vice President 5.
Billy Metzler
Audio-Visual 4; Latin Club 3,4; Hi-Y 4; Jr. Science Club 2; Basketball 1; Track 3.
Frances Minucie
Barbara Moore
Sports Club 2,3,4; Sr. Y-Teens 3,4; F.B.L.A. 3,4,5; F.H.A. 2,3,4; Pep Club 2,3; S.C.A. 2.
Shelby Jean Motley
Jr. Science Club 1; S.C.A. 1; F.T.A. 4; National Forensic League 4; District Public Speaking Contest 4; F.B.L.A. 4,5.
Richard Moushegian Transfer Student
Track 2,3; Bi-Phy-Chem Science Club 3,5; Beta Club 5.
Barbara Mowles
F.H.A. 4; F.B.L.A. 4.
Sharon Muckenfuss
S.C.A. 1,2; Homeroom Vice President 2; F.B.L.A. 3; F.T.A. 4; Annual Staff 4; D.E. 5.
Billy Murphy
A Cappella Choir 5.

Gail Mutter
Homeroom Secretary 1,2; S.C.A. 1; Jr. Y-Teens 1,2; Sr. Y-Teens 3,4,5; Latin Club 2,3; Beta Club 3,4,5; Band 1,2,3.
Jimmy Myers
Latin Club 2,3,4,5; Beta Club 3,4,5; Homeroom President 5; Usher at Commencement 4.
David Napier
Homeroom Secretary 1; Jr. Science Club 1,2; Latin Club 2; Audio-Visual 3,4,5.
Anne Nimmo
Jr. Y-Teens 1,2; President 2; Latin Club 2,3,4,5; Aedile 5; Pep Club 1,2,3,4,5; Treasurer 4; President 5; Homeroom Treasurer 4,5; Sr. Y-Teens 3,4; Newspaper Staff 4,5; Business Manager 5; Beta Club 3,4,5; Youth Seminar 4; SIPA 4; Usher for Commencement 4; Homecoming Court 5; May Queen 5; Senior Mirror, Most Personality.
Joyce Nixon Transfer Student
S.C.A. 5; F.B.L.A. 5.
David Overstreet
Track 3,4; Basketball 3,4,5; Captain of Basketball Team 5.
Vickie Owen
F.B.L.A. 3,4,5; Regional Vice President 5; Historiam 4; President 5; S.C.A. 2,3,4,5; Secretary 4; Vice President 5; Beta Club 3,4,5; Corresponding Secretary 5; Jr. Y-Teens 1; Pep Club 1; Homeroom President 1,2; Homeroom Secretary 4.
June Painter
Jr. Y-Teens 1; Latin Club 3,4,5; 4-H Club 3,4,5; Project Leader 4,5; S.C.A. 5.
Richard Paugh
Homeroom President 2,3,4; Student Council 2,3,4; Monogram Club 2,3,4,5; Football 3,4; Track 2,3,4; Member of State Champion Track Teams; Senior Mirror, Best Looking; P.T.A. King of Class 2; M.C. of Jr.Talent Show.
Linda Pernell
Jr. Y-Teens 1,2; Jr. Science Club 1; Pep Club 1,2; Latin Club 3; Sr. Y-Teens 3; F.T.A. 5; Vice President 5; Sports Club 1; Homeroom Treasurer 1; Homeroom Secretary 3; Homeroom Vice President 4; Holly Queen 5; Salem Christmas Parade; Andrew Lewis Candidate for Snow Queen in Roanoke Christmas Parade 5; May Court 5; Senior Mirror Best Looking.
Lois Phlegar
S.C.A. 3,4,5; D.E. 5.
Wayne Plybon
Homeroom Vice President 1,2,3; 4-H Club 1; F.F.A. 2,3; K.V.G. 2,3; State Dairy Judging Team 2,3; Jr. Varsity Football 3; Spring Track 2,3,4; Delegate to Boys' State 4.
Martha Poage
Editor-in-Chief of the "Pioneer" 5; Annual Staff 3,4,5; Advertising Manager 4; Jr. Y-Teens 1,2; Sr. Y-Teens 3,4,5; Publicity Chairman 4; Treasurer 5; Bi-Phy-Chem Science Club 4,5; Homeroom Secretary 1,2; Latin Club 3,4,5; Beta Club 3,4,5; Library Staff 2; Optimist Club Award 5; SIPA Delegate 3,4; Homeroom Vice President 5; Usher for Baccalaureate 4; Pep Club 1,2,3,4; J.C.L. 2,3,4,5; Senior Mirror, Most Dependable.
David Poff
D.E. Club 5.
Randy Powers
Hi-Y 3,4,5; Jr. Science Club 1,2; Jr. Varsity Football 2,3; Jr. Varsity Track 2.
Nancy Price Transfer Student
Band 3; Latin Club 4,5; S.C.A. 3,4,5; 4-H Club 3.
Andy Price
Library Staff 2,3,4; Hi-Y 3,4; Jr. Science Club 2; Bi-Phy-Chem Science Club 5; Football 4; Track 3; Tennis 3.
Sue Puckett
Faye Pugh Transfer Student
Band 1,2,3; Student Council 1,2; Spanish Club 2; Latin Club 3,4,5; Sr. Y-Teens 3,4,5; Interclub Council Representative 5; Beta Club 3,4,5; Bi-Phy-Chem Club 5; Pep Club 4,5; Annual Staff 5; Senior Editor "Pioneer" 5; 4-H 1,2,4,5; Reporter 2; President 1,5; Homeroom President 1; Homeroom Vice President 3; Homeroom Secretary 2,5; Usher for Baccalaureate 4.
Diane Redford
Homeroom President 1; F.H.A. 1,2; Dramatics Club 1; Jr. Y-Teens 1; Holly Court 5; Senior Mirror, Cutest; D.E. 5.

Our faculty cheerleaders, Mrs. Newton, Miss Maxwell, and Mrs. Bailey, assisted by Mrs. Strickler, a former member, cheer us on to victory over the Cave Spring faculty on Sports Night.

Charles Reese
Homeroom Vice President 5; Latin Club 4,5; S.C.A. 4,5; President 5; Winner Voice of Democracy Speech Contest 5; Senior Mirror, Most Dependable 5; Youth Seminar 5; Annual Staff 5.
Anne Reynolds
Jr. Y-Teens 1,2; Sr. Y-Teens 3,4,5; Vice President 4; President 5; Secretary Interclub Council 5; F.H.A. 3,4,5; Reporter 4; Director 5; Pep Club 1,2,3,4; Homeroom Treasurer 3,5; Youth Seminar 4; Annual Staff 4,5.
Billy Richardson
Homeroom Treasurer 4; S.C.A. 1; Hi-Y 5; Latin Club 4; Band 1,2,3; A Cappella Choir 5; Jr. Varsity Football 2; Track and Field 3.
Martha Ann Roach
F.H.A. 1; Drill Team 5.
Danny Robertson
Jr. Varsity Football 4.
Gypsey Anne Robertson
Pep Club 1; Jr. Y-Teens 1,2; Sr. Y-Teens 3,4,5; Latin Club 3,4,5; S.C.A. 1.
Marie Rohrer
S.C.A. 2; D.E. 5; Reporter; F.B.L.A. 3,4; Sr. Y-Teens 3; Representative to Teen Talk 4; Teen Correspondent to Teens of the Times 5.
Wanda Roop
Lynn Rowland
Senior Class Treasurer; Homeroom Vice President 2,4; Homeroom President 3; Class Council 3,5; Jr. Y-Teens 1,2; Vice President 2; Sr. T-Teens 3,4,5; Music Chairman 4; Secretary 5; Latin Club 3,4,5; Provincial Governor 5; Beta Club 3,4,5; A Cappella Choir 4,5; Pep Club 1,2,3,4; Annual Staff 4,5; Circulation Manager 4; Business Manager 5; National Merit Scholarship Commendation; Usher for Baccalaureate 4; Jr. Varsity Cheerleader 2; Senior Mirror, Most Talented.
Wilma St. Clair
S.C.A. 1,2,3,4,5; Treasurer 5; F.B.L.A. 3,4,5; Reporter 4; Corresponding Secretary 5; Beta Club 3,4,5; Holly Court 5; Newspaper Staff 4.
Barbara St. Onge
F.B.L.A. 4,5; Vice President 5; Homeroom President 5.
Wayne Sarver
D.E. 5.
Malinda Sayers Transfer Student
Beta Club 3,4,5; President 5; Latin Club 2,3,4,5; Editor of Latin Yearbook 4,5; Vice President Jr. Class; Pep Club 2,3,4,5; Jr. Y-Teens 2; Sr. Y-Teens 3,4,5; Newspaper Staff 4,5; Club Editor 5; Class Council 4; Youth Seminar 5; Glee Club 1; Homeroom Vice President 1; Usher at Baccalureate 4; Senior Mirror, Most Likely to Succeed.
Joy Sexton
DeWitt Shank
S.C.A. 1,2; Projection Club 3; Latin Club 2,5; Hi-Y 3; Jr. Science Club 1,2.
Dale Shealy
Secretary of Eighth Grade; Jr. Varsity Cheerleader 1,2; Head Cheerleader 2; Jr. Y-Teens 1,2; Secretary 2; Sr. Y-Teens 3,4,5; Music Chairman 5; Pep Club 1,2,3,4,5; Homecoming Chairman 5; Secretary of Freshman Class.
Patsy Shelburne
S.C.A. 2,3,4,5; Homeroom President 3; Jr. Y-Teens 2; F.B.L.A. 3,4; Homeroom Secretary 4; Sports Club 3,4; Secretary 3; Class Council 3; Pep Club 4; Annual Staff 4.

Ardena Shelor
F.H.A. 3,5; 4-H Club 1,2; Latin Club 2; S.C.A. 4.
Nina Shelor
S.C.A. 1,2; F.H.A. 1.
Geraldine Smith
F.H.A. 2,3,4; Latin Club 2.
Sherrill Smith
Band 1,2,3,4,5.
Leonard Snead
Basketball 2,3,4,5; Football 2,3,4,5; Track 2,3,4,5; Monogram Club 2,3.4.5; S.C.A. 1.2.
Carol Sue Spence Transfer Student
Beta Club 3,4,5; Sr. Y-Teens 3,4,5; Girls' Athletic Association 1,2; Newspaper Staff 1,2,3,4,5; Feature Editor 5; Basketball Team 1,2; Chorus 1,2; Usher for Baccalaureate 4.
Linda Stearnes
Pep Club 1,2; S.C.A. 1; Jr. Y-Teens 1,2; Sr. Y-Teens 3,4,5; Social Chairman 5.
Patty Stinson
Jr. Y-Teens 1,2; F.H.A. 3,4; Recorder 4; F.B.L.A. 3,4,5; Reporter 5; Sr. Y-Teens 4,5; Homeroom Secretary 3,4.
Colleen Strouth
S.C.A. 1,2,3,4,5; F.B.L.A. 2,3,4; Annual Staff 4.
Carolyn Stump
F.B.L.A. 2,3,4,5; S.C.A. 1,2,3,4,5; F.H.A. 2,3,4; Jr. Science Club 1; Band 5; 4-H Club 2; Sr. Y-Teens 3; Annual Staff 5.
Charles Suiter
Latin Club 3,4,5; Beta Club 3,4,5; Treasurer 5; Monogram Club 4,5; Homeroom Treasurer 1; Homeroom Vice President 2; Homeroom President 4; Senior Class President; Student Council 2; Class Council 4,5; Optimist Club Award 5; Rotary Club "Student Rotarian" 5; Senior Mirror, Best Leader; Basketball 1; Football 2,3,4,5; Track 2,3, 4,5; Western District Football Honorable Mention; City-County Second Team; A.L. Spokesman's "Most Valuable Player."
Jim Taney
Latin Club 2,3,4,5; District Drama Festival 4.
Sonny Tarpley
Eighth Grade President; Homeroom President 1,4,5; Latin Club 2,3,4,5; Monogram Club 3,4,5; President 5; Choir 2,3,4,5; All-State Choir West 4,5; Track 3,4; Hold School Record in Mile; Football 4,5; Most Outstanding Back Award 5; Second Team-City County; Homecoming King 5; Senior Mirror, Most Popular.
Carolyn Templeton
S.C.A. 1; Beta Club 3,4; Homeroom Vice President 1;
Mike Terry
Monogram Club 5; Manager of Indoor Track 3,4; Outdoor Track 3,4; Cross Country 4; Basketball 4; Football 5; Senior Mirror, Most School Spirit.
Joyce Ann Thomas
Jr. Y-Teens 1,2; Pep Club 1,2,3; F.B.L.A. 3,4,5; Corresponding Secretary 4; Homeroom Secretary 2,4.
Mona Thomas
Sr. Y-Teens 3; Homeroom Treasurer 3; Homeroom President 2; Class Council 2.
Frances Tucker Transfer Student
Sports Club 4,5; President 5; Volleyball team 5; Basketball team 5; Received Letter in Sports; Senior Mirror, Most Athletic.
Betty Ulrey
Theresa Van Dyke Transfer Student
Girls' Athletic Association 1,2; Secretary 2; West Virginia Club 1,2; Band 1; Latin Club 3; Sr. Y-Teens 3,4,5; Sports Club 3,4,5; Sergeant-at-Arms 5; Received Letter in Sports; Softball Team 1,2; Volleyball Team 5; Basketball Team 1,2,5.
Marilyn Vest
S.C.A. 1,2; Jr. Y-Teens 1,2; Sr. Y-Teens 3,4; D.E. 5; F.H.A. 2,3,4; Girls' Choir 4.
Sue Ellen Via
Sr. Y-Teens 3,4,5; Social Chairman 4; Latin Club 2,3,4,5; Library 3; Homeroom Secretary 3.
Mike Walker
Track 4.
Carolyn Watkins
Beta Club 3,4,5; Recording Secretary 5; Sr. Y-Teens 3,4,5; Latin Club 4,5; J.C.L. 4,5; Newspaper Staff 4; Annual Staff 5; Pep Club 3,4,5; Vice President 5; Usher for Baccalaureate 4; Homecoming Court 5; Senior Mirror, Typical Senior.
Carlton Gale Weaver
Monogram Club 5; Cross-Country track 4,5; Indoor Track 4,5; Co-Captain Track Team 5.
Douglas Wickham Transfer Student
Homeroom Secretary 4,5; Monogram Club 4,5; F.F.A. 3,4; Cross Country 3,4,5; State Championship Track 4,5; Senior Mirror, Wittiest; Captain Cross-Country Track Team 5.
Paul Wiley
Treasurer of Freshman Class; President Junior Class; Homeroom Treasurer 1,2,3; Homeroom Vice President 5; Student Council 2,5; Class Council 4; Football 2,3,4; Track 3; A Cappella Choir 4,5; President 5; All-State Choir West 5; Senior Mirror, Most Personality.
Richard Wilhelm
Cross Country 4,5; Indoor Track 4.
David Williams
F.B.L.A. 3,4,5; Photographer 4.
Mary Ed Williams
Homeroom Vice President 1; Pep Club 1,2; Jr. Y-Teens 1,2; Sr. Y-Teens 3,4,5; Latin Club 2,3,4,5; Wolverine Turntable Radio Staff 5; Homeroom Secretary 3; Girls' Choir 2,3.
Cynthia Ann Winston
Homeroom Secretary 2; Jr. Y-Teens 1,2; World Fellowship Chairman 2; Sr. Y-Teens 3,4,5; Service Project Chairman 5; Pep Club 1,2,3,4; F.H.A. 5.
Carole Jean Wirt
President of Freshman Class; Jr. Y-Teens 2; Pep Club 2,3,4; Latin Club 3,4,5; Sr. Y-Teens 3,4; Beta Club 3,4,5; Annual Staff 4,5; A Cappella Choir 5; Class Council 2.
Nancy Worrell
S.C.A. 1,2; Jr. Science Club 1; Latin Club 2,3; Girls' Chorus 1,2,3; A Cappella Choir 4,5; Vice President, Business Manager 5; All State Choir West 5.
Brenda Ann Wright
Jr. Y-Teens 2; Sr. Y-Teens 3,4; A Cappella Choir 5; Pep Club 2,3,4; Girls' Choir 4.
Caroline Wright
Jr. Science Club 1; Jr. Y-Teens 1,2; Sr. Y-Teens 3,4,5; Beta Club 3,4,5; F.H.A. 3,4; Pep Club 1,2,3; S.C.A. 1,2; Girls' Chorus 1,2,3,4; A Cappella Choir 5.
Patty Wright Transfer Student
Homeroom President 1,4; Homeroom Secretary 2,3; Sports Club 1,2,3,4,5; F.H.A. 1,2,3; Secretary 2; Treasurer Student Council 2; Majorette 1,2; Volley Ball 1,2,4,5; Basketball Team 1,2,3,4; Varsity Softball 1,2; Band 1,2,3,4; President 2.
George Yopp, Jr.
F.F.A. 2,3,4,5; Secretary 4; President 5; President of Federation 5; Manager Cross-Country 3,4; Manager Indoor Track 3,4; Manager Spring Track 3,4; Monogram Club 4,5.
Judy Young Transfer Student
F.H.A. 1; Tri-Hi-Y 1; Jr. Y-Teens 2; Sr. Y-Teens 3,4,5; Pep Club 2,3,4,5; Recording Secretary 4; Homeroom Treasurer 5; Jr. Varsity Cheerleader 1; Varsity Cheerleader 5; Homecoming Court 5; Sandlot Benefit Queen 5; Holly Court 5; May Court 5; Annual Staff 5.
Judy Zuld Transfer Student
Band 3,4,5.

Members of the May Court rush to congratulate Anne Nimmo as Miss Cook announces that Anne has been elected May Queen.

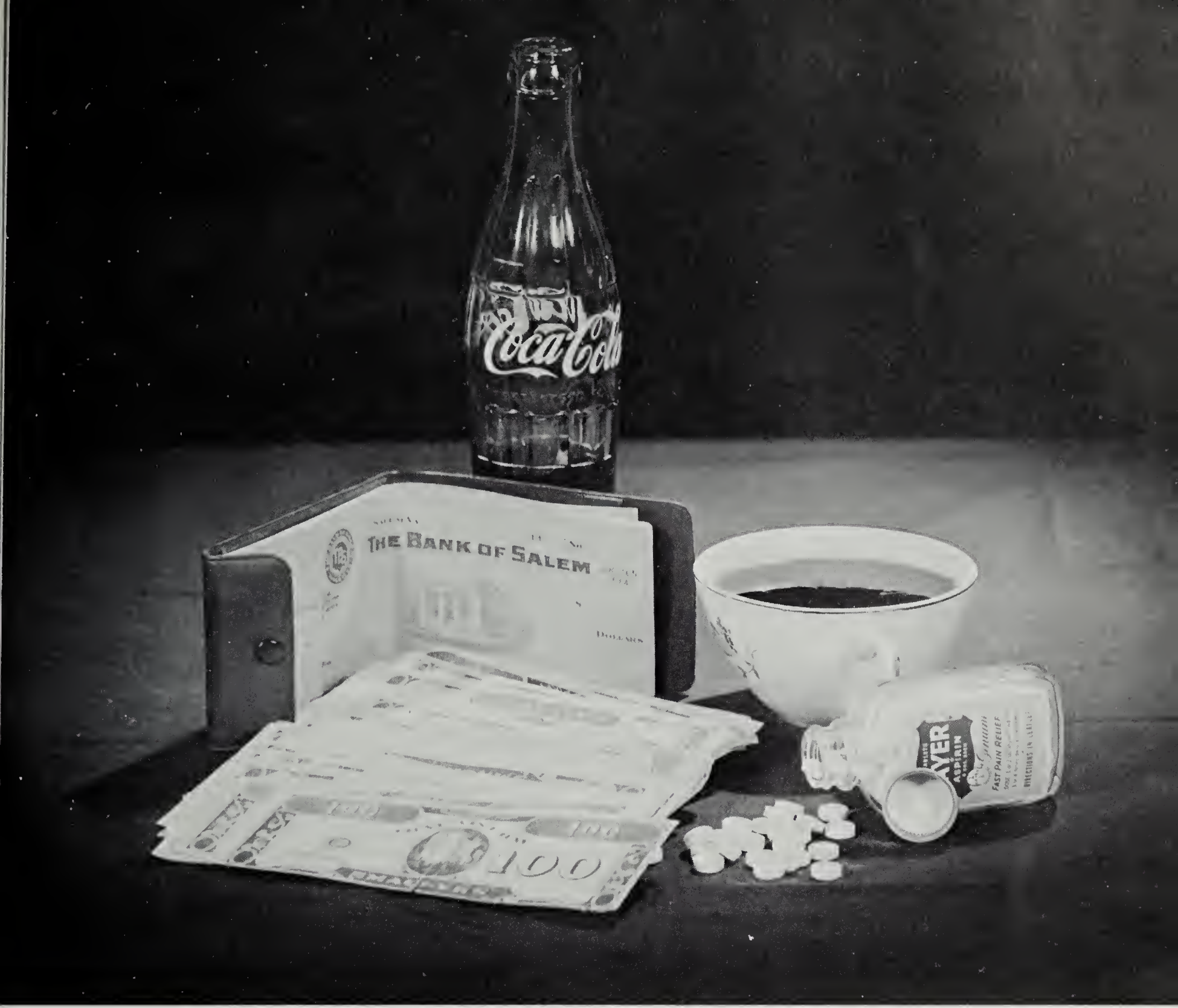

In order for a play to be produced, backers are required. These people must support wholeheartedly the cast and crew, directors and producers. Without this help, no drama, no matter how good, can be presented.

For this reason we are very proud of the supporters of our play. They have assisted us in every way possible. Therefore, it is with great pleasure that we spotlight this year's

Backers—Advertisers

ADVERTISING INDEX

Acme Printers Inc. 170
Albert Bros. Contractors 175
Alpha Lambda Phi Sorority 183
Andrew Lewis Phillips "66" 168
Andrew Lewis Tavern 162
Ankarata Sorority 168
Appalachian Power Co. 169
Automotive Machine Shop 168

Blue Jay Restaurant 177
Blue Ridge Building Supply 157
Bradford's 168
Brooks-Byrd Pharmacy 170
Brown Hardware Co. 155

Candlelite Club 177
Chapman Insurance Agency 155
Chelf's Dari-Delight 168
Chesapeake & Potomac Telephone 158
Children's Shop 154
Coach House & Lakeland Drive-In 178
Coca-Cola Bottling Co. 161
Compliments of a Friend 157

Dame Roofing Co., Inc. 177
Dr. Pepper 176
Dulaney 157

Early Bros. Service Station 177
Edgewood Barber Shop 170
Essotane Bottle Gas & Appliance Store 160
Ewald-Clark 183

F. C. Amrhein & Sons 177
Fink's Jewelers 170
First Federal Savings & Loan Ass. 155
Frigid Freeze Frozen Foods 183
Frith's Auto Sales & Service 171
Furniture Mart 168

Garrett's Esso Service 178
Garst Bros. Dairy 171
Gearheart Shoe Repair 168
General Electric 179
Gentry's Studio 183
George T. Hitch Jewelers 155
George's Frosty Bar 168
Goodwin Insurance Realty Co., Inc. 170
Goodwin-Andrew's Inc. 160
Goodwin-Williams Chevrolet Corp. 167
Goodyear Service Store 155
Green Market Inc. 170

Hart Motors Co., Inc. 175
Harvest Motors, Inc. 163
Hazel's Hair Styling 177
H. M. Wood Plumbing & Heating 157
H. W. Clark, Sheriff 153

James E. Peters, County Treasurer 183
Jennings-Shepherd Company 164
Jim Peters Texaco 168
Jobe Florist 168
John M. Oakey & Son 169
Johnny's Drive-In 169

Ken Platt 173

L & L Brown Derby 155
Lakeside Amusement Park 151
Lawrence's Market 173
Lee Hartman & Sons 155
Leonard Smith Sheet Metal Works 166
Lewis Young Fashions 160
Littrell's Barber & Beauty Shop 160

Manning Grocery 157
Mareta's 166
Marie's Beauty Salon 157
McAvoy Music House Inc. 155
McDowell & Wood Inc. 160
McGraw's Music Mart 167

Mechanical Development Co., Inc. 175
Melody Haven, Inc. 160
Michael's Bakery 153
Mill End Fabric Center 153
Miller & Rhoads 179
Miller Tire Service 154
Mister Softee of Roanoke 181

National Business College 160
Nehi 168
Northwest Hardware 157

Oak Hall Varsity Shop 152
Old Virginia Brick Co., Inc. 163
Ortho-Vent Factory Outlet 167

Peacock-Salem Launderers & Cleaners 152
Pepsi Cola Bottling Co. 154
Piedmont Stores 165
Pillis Bros. Gulf Station 168
Poole's Service Station 153
Powell's Pharmacy 160
Prices's Pure Oil Station 157
Propst Childress Shoe Co. 168
Pugh's 159
Pugh's Studio 156

Ralph E. Mills Company 154
Raymond Rash Sunoco Dealer 157
Reese Radio & TV Service 168
Ridenhour Music Studio 170
Roanoke College 166
Roanoke Woodworking Corp. 173
Rowe Furniture Corp. 182

Salem Creamery Co. Inc. 174
Salem Esso Service Center 163
Salem Fast Service 166
Salem Farm Supply Corp. 177
Salem Hosiery Co. 178
Salem Office Supply 166
Salem Oil Company 163
Salem Paint Co. 157
Salem Paving Corp. 153
Salem Theater 168
Sam's 168
Schnider Oil Co. 159
Shelton's Garage 157
Shenandoah Life Insurance Company 159
Shoney's 167
Sidney's 171
S. J. Conner Plumbing & Heating 177
Skate-A-Drome 157
Skyline Cleaners 173
Smartwear-Irving Saks 181
Smead & Webber's Pharmacy 165
Smith & Gravely 177
Snead Lumber Co., Inc. 177
Sonny Spigel 177
Sutphin's Market 177

Taliaferro Service Station 157
Tarpley's Inc. 170
Technical Reproduction & Supply Corp. 157
Times Register 173
Times World Corp. 152

United States Plywood Corporation 162

Valleydale Packers Inc. 171
Virginia Foods Inc. 169

WBLU 178
West End Amoco 177
Williams Auto Alignment 183
Williams Window Co. 175

Yale & Towne Manufacturing Co. 172
Yoda's Big Boy 181
Young's Supermarket 157

LAKESIDE AMUSEMENT PARK

38 ACRES OF FUN FOR ALL

21 Thrilling Amusement Rides

Free Picnicking — Free Outdoor Attractions

15,000 Sq. Ft. Ballroom

Featuring Recording Stars — Sock Hops

LAKESIDE AMUSEMENT PARK

Salem, Virginia

The Oak Hall

Varsity Shop

Headquarters for the Style-Minded Young Man

The Latest Fashions . . . To Fit Your Purpose, Purse, & Person

Campbell at Jefferson

Roanoke, Va.

Peacock-Salem

LAUNDERERS & CLEANERS

SALEM, VIRGINIA

THE BEST STUDENTS . . . are the best informed students

KEEP ABREAST OF THE NEWS . . . by reading

THE ROANOKE TIMES

Daily and Sunday

THE ROANOKE WORLD-NEWS

Each Weekday Afternoon

CONGRATULATIONS

TO THE

CLASS OF 1960

MICHAEL'S BAKERY

Roanoke, Virginia

BEST WISHES

H. W. CLARK, SHERIFF

COMPLIMENTS OF

POOLE'S MOTOR COURT
AND
ESSO SERVICE STATION

LUNCHES — BEVERAGES

733 E. Main Street Salem, Va.

SALEM PAVING CORP

Salem, Virginia

Du 9-5166 Du 9-4492

Asphalt— Blacktop or Concrete Driveways —
Roads — Streets — Parking & Industrial Areas

MILL END FABRIC CENTER

829 West Main Street Salem, Virginia

"SALEM'S LARGEST FABRIC SELECTION"

Dear Bob,
It has been very nice having in your English Class. Hope to see you next year.
Linda Jones

CHILDREN'S SHOP

4 East Main Street

Salem

Du 9-5664

COMPLIMENTS

OF

MILLER TIRE SERVICE

Salem, Virginia Du 9-5435

RALPH E. MILLS COMPANY

INCORPORATED

GENERAL CONTRACTORS

1210 Tennessee Street

Salem, Virginia

BE SOCIABLE

HAVE A PEPSI

PEPSI-COLA BOTTLING COMPANY OF ROANOKE

COMPLIMENTS OF

McAVOY MUSIC HOUSE, INC.

WHEN YOU THINK OF MUSIC — THINK OF McAVOY

122 W. Church Ave.
Phone DI. 5-8587
Roanoke, Va.

FIRST FEDERAL
SAVINGS and LOAN ASSOCIATION

SAVINGS ACCOUNTS HOME LOANS

Church Avenue
and
1st Street, S.W.
Roanoke, Va.

CHAPMAN
INSURANCE
AGENCY

The Farmer's National Bank Bldg.
DU-9-7120
Salem, Va.

BROWN
HARDWARE
CO.

"THE FRIENDLY STORE"

* * * *

DU-9-4431
115 E. Main St. Salem, Va.

"FOR YOUR COMMUNICATIONS AND PUBLIC
ADDRESS NEEDS CALL"

LEE HARTMAN and SONS

SOUND EQUIPMENT

3236 Cove Road, N.W.
Roanoke, Va.

RCA

GOODYEAR SERVICE STORE

Melrose Avenue (Rt. 460)
Roanoke, Va. EM-6-7611

CONGRATULATIONS
FROM

GEORGE T. HITCH
JEWELER

34 W. Church Ave.
Roanoke, Va.

L & L
BROWN DERBY

Melrose Ave. & Peters Creek Rd.
Roanoke, Va.

BARBECUE AND HAMBURGERS
PLATE LUNCHES
DRIVE-IN
"Come As You Are"

Best wishes to a sweet and cute Wren
I have enjoyed being in English Class
with you this year. Hope to see you
next year. Lots of luck Love Judy Maurer

A SOUVENIR OF FOREVER

Your Photograph

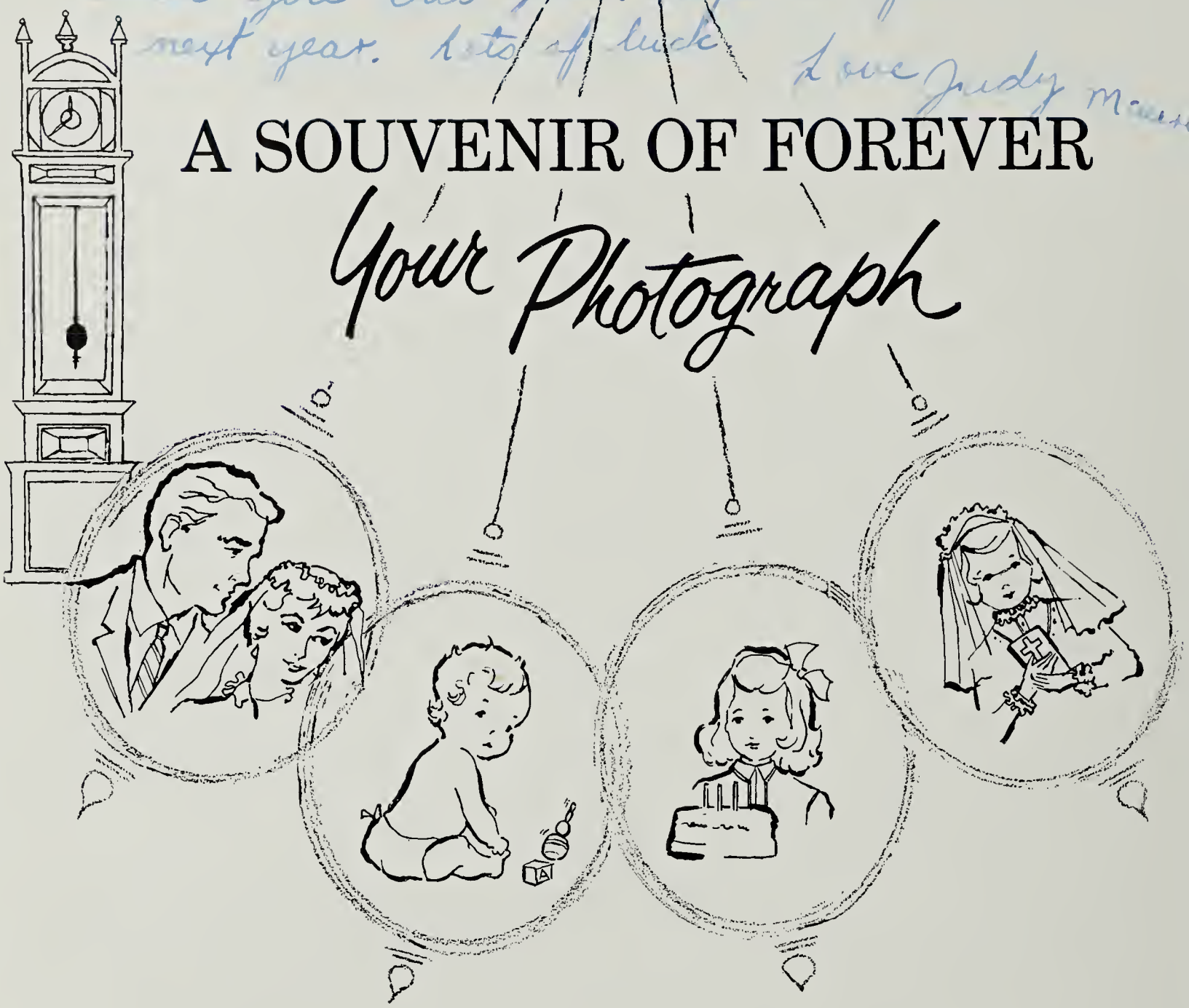

A fine professional photograph does two things for you . . . It represents you at the instant it is taken, and it keeps that You alive for later generations to see . . .

You will grow older, of course, but our talented artist-photographer will keep today's You forever young! . . . We are happy to be your official school photographer, and we'd be proud to be your personal photographer, too, to record all the other important events of your life.

Pugh's YOUR OFFICIAL PHOTOGRAPHER

YOUNG'S SUPERMARKET

Rt. 9 Lakeside Raad

A SHOPWELL FOOD STORE

RAYMOND RASH

SUNOCO DEALER

Main & Bruffy Streets

Du 9-7849 Salem, Va.

DULANEY

The First Name in Frozen Food

ROANOKE FROSTED FOODS, INC.

FROZEN FOOD DISTRIBUTOR

Kessler's Mill Road Salem, Va.

SHELTON'S GARAGE

430 West Main St.

Du-9-2601 Salem, Va.

GENERAL AUTOMOTIVE REPAIR

NORTHWEST HARDWARE

SPORTING GOODS AND HARDWARE

4221 Melrose Ave.

611 11th St. N.W.

COMPLIMENTS OF

A FRIEND

TECHNICAL REPRODUCTION and SUPPLY CORP.

128 Kirk Avenue Phane — Di 5-1533

SALEM PAINT COMPANY

HOUSE PAINTS, WALLPAPER, ART SUPPLIES

406 E. Main St.

Salem

PRICE'S PURE OIL STATION

1406 Calarada St. Salem, Va.

Phane Du 9-3687

BLUE RIDGE BUILDING SUPPLY

Phone Du 9-7235

630 Unian St. P.O. Box 88

Salem, Va.

CALL US FOR ALL YOUR BUILDING NEEDS

MANNING GROCERY

805 8th St. Salem, Va.

Open — 8:00 A.M.-8:00 P.M.

MEATS GROCERIES TEXACO GAS AND OIL

Du 9-7957

Phone: Dial Em. 6-8309

MARIE'S BEAUTY SALON

3938 Melrase Ave. N.W.

Roanoke, Virginia

"BEAUTIFUL HAIR MAKES A LOVELIER YOU"

HAND ENGRAVING SPECIAL ORDER WORK

MACHINE ENGRAVING REPAIR WORK

F. C. AMRHEIN & SONS

Manufacturing Jewelers and Diamand Setters

Phane DI-3-5147

OLIVER AMRHEIN 32 West Kirk Ave.

RUSSELL AMRHEIN Roanake, Virginia

H. M. WOOD PLUMBING & HEATING

Phone: Shop and Residence

Du-9-3441 Du-9-4941

114 E. Clay St. Salem, Va.

SKATE-A-DROME

"WHERE GOOD SKATES MEET"

TALIAFERRO SERVICE STATION

GAS — OIL — LUBRICATION

128 W. Main St. Salem, Va.

Du 9-6219

Are you that "Special" Gal we're looking for?

We hope so. Because we have interesting jobs for "special" gals here at the telephone company.

If you're alert and like people, you'll like it here. The surroundings are pleasant, the pay is good right from the start—and you'll have lots of opportunity for advancement and raises.

There's a "special" extra, too. You'll have that wonderful feeling of making an important contribution to your community. Come talk to us about telephone work. We'd love to meet you!

The Chesapeake & Potomac Telephone Company of Virginia

"A good place to work"

Dear Bob
It certainly has been nice knowing you this year. You're a real swell guy. Good luck to you and those very, very cute roles in Secret Class. Hope to see you real soon. This summer.
Fathead

Best wishes to a nice guy even though you are a K D
Omega is still the best
Jimmy

COMPLIMENTS OF

SHENANDOAH LIFE INSURANCE COMPANY

Roanoke, Virginia

had fun some of our chases
Hope to see you next year.
Randy Gearheart

Pugh's

YOU CAN
COUNT
ON US

QUALITY
SERVICE
DEPENDABILITY

THE PURE OIL PURE COMPANY, U.S.A.

SCHNIDER OIL CO.

AUTOMATIC DELIVERY

COMPLIMENTS OF

ARMSTEAD ACREE
STORE MANAGER

ESSOTANE BOTTLE GAS
AND
APPLIANCE STORE

Salem, Virginia

McDOWELL & WOOD, INC.

1308 West Main Street

Salem, Virginia

CONTRACTORS

LEWIS YOUNG FASHIONS

FASHIONS

for every coed

for every taste

for every occasion

COSMETICS

Faberge — Lanvin — Helene Rubenstein

POWELL'S PHARMACY

219 East Main Street Phone Du 9-5423

Professional Service
ZENITH HEARING AID

COMPLIMENTS OF

NATIONAL
BUSINESS COLLEGE

Roanoke, Virginia

LITTRELL'S BARBER
and
BEAUTY SHOP

MODERN — SANITARY

207 E. Main Street Salem, Va.

"FIVE CHAIRS AND NO WAITING"

Call Du 9-7401 for Appointment

GOODWIN-ANDREWS, INC.

INSURANCE — REAL ESTATE
MORTGAGE LOANS

Dial Du 9-2321
306 East Main Street
Salem, Virginia

DI-2-5260

EXPERT REPAIRING PROFESSIONAL INSTRUCTION

MELODY HAVEN, INC.

THE WORLD'S FINEST MUSICAL INSTRUMENTS

BAND INSTRUMENTS — PIANOS — ORGANS

416 Second Street, S.W. Roanoke, Virginia

There's a "one and only" in refreshment, too

BOTTLED UNDER AUTHORITY OF THE COCA-COLA COMPANY BY

ROANOKE
COCA-COLA BOTTLING WORKS, INC.

ANDREW LEWIS TAVERN

¼ Mile West of Salem

"FAMOUS FOR STEAKS — SEA FOOD

SOUTHERN FRIED CHICKEN — VIRGINIA HAM

HOMEMADE CAKES & PIES"

Route 11 & 46 Phone Du 9-2854

AIR CONDITIONED FOR YOUR COMFORT

COMPLIMENTS OF

UNITED STATES PLYWOOD CORPORATION

WORLD'S LARGEST PLYWOOD ORGANIZATIONS

Weldwood®

P. O. Box 2386 Telephone Diamond 5-0983

2502 Patterson Avenue, S. W.

Roanoke, Virginia

HARVEST MOTORS, INC.

YOUR SUBURBAN FORD

SHOPPING CENTER

Du 9-7291

1337 West Main Street

Salem, Virginia

Bob. It has really been nice being in your first class & happiness period for look & feel good. Best for the future. A friend always comes

OLD

VIRGINIA

BRICK

CO., INC.

Du 9-2357 Salem, Va.

Telephone No. Du 9-3504

COMPLIMENTS OF

SALEM ESSO
SERVICE CENTER

4th & Union

Salem, Va.

FUEL OIL — KEROSENE

Metered Delivery

Prompt, Courteous

24-Hour Service

GLENN H. SIMMERS

Dial Du 9-7279

SALEM OIL CO.

1608 Colorado Street Salem, Va.

JENNINGS-SHEPHERD COMPANY

24 W. Church Avenue

Roanoke, Virginia

Phone DI 2-3128

Bob,
I have enjoyed
knowing you these
past two years. Good
luck, success, and
happiness to a real
nice guy. Love
Nelda Hayness

We Furnish Athletic

Equipment for the

WOLVERINES

CONGRATULATIONS

PIEDMONT STORES

Salem, Virginia

Dial Du 9-5523

S & W PHARMACY

SMEAD & WEBBER

214 E. Main St. Est. 1843 Salem, Va.

PRESCRIPTIONS

Fine Cosmetics Lanvin Parfums

Whitman & Old Dominion Candies

Fountain Service

Dial Du 9-5417

WE DELIVER

SALEM OFFICE SUPPLY CO.

9 S. College Ave.
Salem

COMPLETE LINE OF OFFICE
SUPPLIES AND FURNITURE

MARETA'S

EVERYTHING FOR LADIES

6 W. Main St.

Ample Parking in Rear with
Rear Entrance for Your
Convenience

Salem, Va. Dial Du 9-2461

LEONARD SMITH SHEET METAL WORKS

1603 Brook Ave.

GENERAL MOTORS
DELCO-HEAT

Dial
Du-9-3820

SALEM FAST SERVICE

SHIRTS AND CLEANING

1 HR. CLEANING IF DESIRED

Colorado and Boulevard

C. J. "Cam" MAYS Dial Du 9-4611

ROANOKE COLLEGE

Salem, Virginia

YOUR HOMETOWN COLLEGE
SINCE 1842

Courses Offered Leading to the
Degrees of Bachelor of Arts
and
Bachelor of Science

Bob, well another year has passed. I hope it may keep your friendship always. Good luck, all the success, much a swell gift to Mike

McGraw's MUSIC MART

ALL THE GANG
AT
ANDREW LEWIS
WANT TO THANK

McGRAW'S
MUSIC MART

FOR
HAVING THE FINEST
AND MOST COMPLETE
MUSIC STORE IN THE
SOUTH

Chevrolet

Turbo-Fire V8
BLUE-FLAME SIXES

CHEVROLET
TURBO-FIRE V8
BLUE-FLAME SIXES

GOODWIN-WILLIAMS
CHEVROLET CO.

Dupont 9-2374
8-10 West Main St.
Salem, Virginia

"Spring-Step"!
CUSHION

THE MOST COMFORTABLE SHOE
IN AMERICA

ORTHO-VENT FACTORY OUTLET

Lakeside Road, Salem, Virginia

SHOES FOR THE WHOLE FAMILY

CONGRATULATIONS GRADUATES

Welcome to Shoney's
Home of "Big Boy." The Original Double-Decker Hamburger
While in Roanoke, Don't Forget

SHONEY'S WALK-IN
115 W. Church Ave.
and
SHONEY'S MAINLINER DRIVE-IN and COFFEE SHOP
Franklin Rd.

SAY IT WITH FLOWERS

JOBE FLORIST, F.T.D.

215 College Avenue
Salem, Virginia
Du 9-7284

FURNITURE MART

211 Sauth College Ave.

ANDREW LEWIS
Phillips "66" Service Station

AUTOMOTIVE MACHINE SHOP

421 W. Salem Ave.

DI 5-0044 Raanake, Va.

SPECIALIZING IN PORTABLE CRANKSHAFT GRINDING

COMPLIMENTS OF

SALEM THEATER

302 E. Main Street

THE BEST IN ENTERTAINMENT

NEHI
BOTTLING CO.

GEARHEART SHOE REPAIR

15 East Main Street

Salem, Va. Phone Du 9-7491

GEORGE'S FROSTY BAR

Carner af 8th & College

ICE CREAM & SANDWICHES

Du 9-7842

COMPLIMENTS OF

ANKARATRA SORORITY

SAM'S

116 E. Main Street
Salem, Va.

QUALITY CLOTHING AND SHOES
FOR ENTIRE FAMILY

CHELF'S DARI-DELIGHT

"WHERE THE WOLVERINES CONGREGATE"

1214 Main Street

PILLIS BROTHER'S GULF STATION

4th & Unian St.

Salem, Va. Du 9-6741

JIM PETER'S TEXACO

Lakeside Road EM 6-9969

Raanoke, Virginia

PROPST CHILDRESS SHOE CO.

Hame af C P Z O
A E I S

REESE RADIO and T.V. SERVICE

218 W. Main St. Salem, Va.

Du 9-5197

ZENITH SALES

BRADFORD'S
SEA FOOD & STEAK HOUSE

Raanake, Virginia

VIRGINIA FOODS, INC.

Salem, Virginia

Southwestern Virginia's Finest
Wholesale Distributor of

GROCERIES PRODUCE DRUGS
FROZEN FOODS SPECIALTIES
DRY GOODS TOBACCOS

Telephone
Du 9-5428

Best of luck
to real nice guy Alton

MEET THE CROWD AT

JOHNNY'S DRIVE IN

4608 Williamson Rd. Em. 6-9924

IRA C. DOOLEY

COMPLIMENTS OF

JOHN M. OAKEY & SON FUNERAL HOME

SALEM'S OLDEST BUSINESS FIRM

Try our lay-away plan

Freedom Isn't "Free"

Our graduates have an opportunity to enjoy a life of freedom, plenty and individual choice — privileges earned by our forefathers.

However, we have a responsibility to perpetuate these privileges. They are not given us "for free". We must earn them ourselves. Individual devotion to The American Way is as important today as it was in 1776.

Today's graduates must shoulder this responsibility, or there will be no freedoms to bequeath tomorrow's students.

As Goethe, the poet, said, "What you have inherited from your fathers, earn over again for yourselves or it will not be yours."

Appalachian **Power Company**

Best of luck to a real swell guy. See you next year, hunting, good luck
Ray Sam

TARPLEY'S
INC.

RCA VICTOR

GOODWIN
INSURANCE REALTY CO., INC.

Organized 1931

"DIVIDEND PAYMENT INSURANCE"

15 South College Avenue
Dial Du-9-2327
Salem, Virginia

BROOKS-BRYD
PHARMACY, INC.

"SALEM'S PRESCRIPTION CENTER"

RAY BRYD ERVIN P. BROOKS

2 East Main Street

EDGEWOOD
BARBER SHOP

"TWO CHAIRS"

AIR CONDITIONED

Route 460 Edgewood

ACME PRINTERS
INCORPORATED

PRINTING ENGRAVING

13-15 North College Ave.
Dial Du-9-2331
Salem, Virginia

FINK'S
JEWELERS

Roanoke & Salem

DIAMONDS & WATCHES

A. L. SCHOOL RINGS

Du 9-2372

GREEN MARKET INC.

FANCY MEATS & GROCERIES

Dial Du 9-2379
8 E. Main Street
Salem, Virginia

RIDENHOUR MUSIC
STUDIOS

Roanoke — Salem

FENDER-GIBSON — GUITARS

NOBLE & EXCELSIOR
ACCORDIONS

Bob-
We have really had a blast this year, haven't we! I don't know what I would do without "keeping me" walk the chalk". Ugly Rules are influential.
Can't wait until you get your little car. We're going to have a blast "beggin" around some time. The best of everything to my best friend.
Love you
Betty

Ale

REMEMBER
the days of thy youth and

SIDNEY'S

for smooth clothes

The Dairy Chef Says:

Eat Better . . .

Spend Less . . .

ENJOY

DAIRY FOODS

PURE

Du 9-4857

FRITH'S AUTO

SALES & SERVICE

1131 E. Main St. Open Evenings

YOUR STATE INSPECTION GARAGE

"ROANOKE'S MOST MOD. DAIRY"

GARST BROS. DAIRY INC.

Dial Di 4-5501

VALLEYDALE PACKERS, INC.

Salem, Virginia

Bob,
Have lots of fun being on a real late managed football team. Lots of luck with Yale Manufacturing.
Don Midwest

THE YALE & TOWNE MANUFACTURING COMPANY

Bob
Lots of luck
to a good guy
Mike Yale

YALE LOCK AND HARDWARE DIVISION

SALEM PLANT

Salem, Virginia

Dear Bobby,

Here we are at the end of another year. It has really been wonderful, hasn't it? Remember your promise that you would take me for a ride in your car. Don't forget it. Lots of luck in the future to a real neat boy. Be good and I'll see you this summer.

Love ya,
Kay

THE TIMES REGISTER

"ROANOKE VALLEY'S OLDEST NEWSPAPER"

Established 1854

SKYLINE CLEANERS
and
Shirt Laundry

601 College Ave.
Salem, Virginia

"QUALITY MEATS AND GROCERIES"

PHILLIPS "66" GAS AND OIL

LAWRENCE'S MARKET

Dial Du-9-6559
Route 1
Salem, Virginia

CONGRATULATIONS FROM

KEN PLATT

CAMPUS SPORTSWEAR

37 East Main St.
Salem

ROANOKE
WOODWORKING CORP.

HARDWOOD DIMENSION MANUFACTURERS ASSOCIATION

Manufacturers of UPHOLSTERED FURNITURE FRAMES

HARDWOOD DIMENSION PARTS

Route 4, Salem, Virginia

Phone DUpont 4-5404

SALEM CREAMERY CO., INC.

DISTRIBUTORS OF

CLOVER BRAND

DAIRY PRODUCTS

Dial Du 8-3641

736 West Fourth Street

Salem, Virginia

"YOUR HOME TOWN DAIRY"

MEDECO

MECHANICAL
DEVELOPMENT
COMPANY, INC.

Lee Highway, East
Dial Du 9-4166
Salem, Virginia

Bob
It's been great knowing you. It's been a lot of a lot of fun. Hope to see you around more in the future.
Always,
[illegible]

STORM WINDOWS AND DOORS — AWNINGS

WILLIAMS WINDOW CO.

1509 Colorado Street
Salem, Virginia

VENETIAN BLINDS — ORNAMENTAL IRON

Good luck and best wishes to a real nice pal of mine.
Francisco, Randy

SALES

SERVICE

HART MOTOR CO., INC.

Dupont 9-2364 400 E. Main St.
Salem, Virginia

OLDSMOBILE

OLDSMOBILE

COMPLIMENTS OF

ALBERT BRO. CONTRACTORS

Salem, Virginia

Bob - It sure has been fun getting to know you this year. Best of luck to a very sweet and cute boy. See you this summer. Love ya, Cynthia D.

frosty, man, frosty!

KAPPA PHI - 53

SNEAD LUMBER CO., INC.

WHOLESALERS

Salem, Virginia
Phone DUpont 9-2366

COMPLIMENTS OF
SMITH and GRAVELY
306½ E. Main St.
Salem, Va.
BOOKKEEPING AND TAX RETURNS

DAME ROOFING CO., INC.

FORCED AIR HEATING
and
AIR CONDITIONING

Dial DU-9-2471

Established 1880

"IF YOUR HAIR IS NOT BECOMING TO YOU,
YOU SHOULD BE COMING TO US."

HAZEL'S HAIR STYLING

928 College Ave.
DU-9-7302

HAZEL PATTERSON — Owner and Operator
Member of State
and
N.H.C.A.

SUTPHIN'S MARKET

203 Blvd. Salem
DU-9-7925

EARLY BROTHERS
Service Station

CANDLELITE CLUB

DINING and DANCING

DI-3-5738

BLUE JAY RESTAURANT

6 Miles West of Salem

WEST END

AMOCO

1535 West Main St.
Salem, Virginia
DU-9-7906

SONNY SPIGEL

SALEM'S NEWEST
and
HAPPIEST SHOP

SMART APPAREL
for
MISSES and JUNIORS

35 East Main St.
DU-9-7116

SALEM FARM SUPPLY CORP.

121 E. Main St.

S. J. CONNER
Plumbing and Heating

Roanoke, Virginia Di 4-8383

May 30, 194

Bill,
It's been a pleasure
knowing you this
year. Hope to see you
around A.C. next year
a friend
Janet Koop

LAKELAND DRIVE-IN

CURB SERVICE — FOUNTAIN SERVICE

GOOD FOOD — THICK SHAKES

TRY OUR "BIG JIM!"

Route 1
Salem, Virginia

Phone
Du 9-3210

COACH HOUSE

SALEM'S NEWEST
RESTAURANT

SPECIALIZING IN
STEAKS AND SEAFOOD

2102 W. Main St.
Salem, Virginia

Phone
Du 9-7544

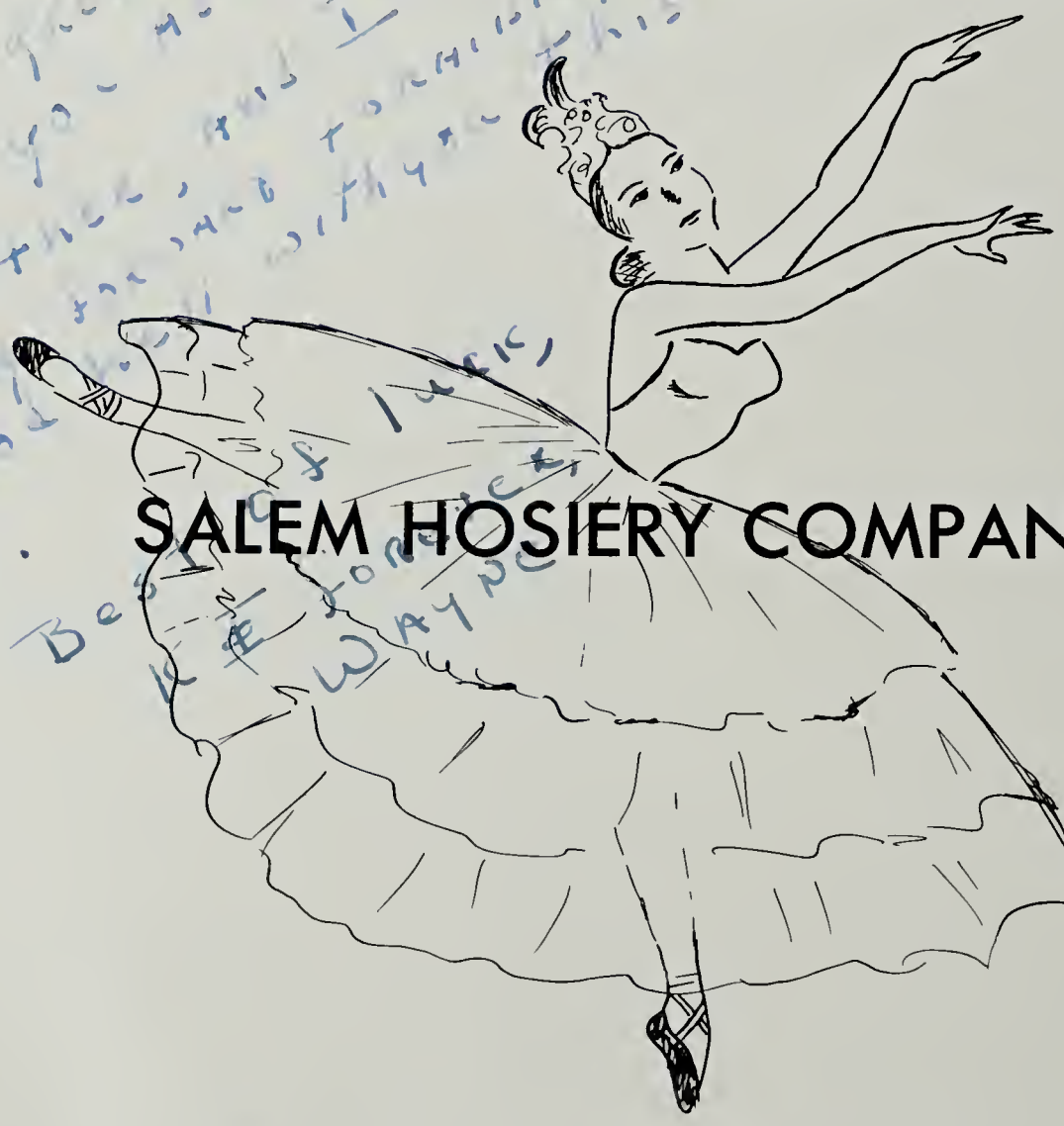

SALEM HOSIERY COMPANY

Bob,
I'm glad you had
to have your mom
KE's brother, and I
am looking forward to
much good times
summer.
Best of luck,
Lee Lomack,
Lee Wayne

CONGRATULATIONS

FROM

Miller & Rhoads

THE Shopping Center

Doris Brumfield — Miller & Rhoads Teen Council Representative — wearing a lovely spring suit from Teen Shop, Third Floor.

SHOOTING FOR THE MOON

The thunder of gleaming rockets as they zoom into outer space foretells a new era in man's quest for knowledge: the space age.

Shooting for the moon used to mean attempting the impossible . . . but now, with the space age at hand, interplanetary flight is just around the corner. Brand new horizons are opening to man . . . and with them comes new challenges for all of us. Where shall we set our goals?

The rocket in its flight through space toward the moon is guided by men. It sets no goals for itself . . . nor does it recognize a challenge. Man is the controlling factor . . . man is the challenger. No matter what our calling in life, each of us can, in effect, "shoot for the moon" in establishing our goals . . . and then, set about accomplishing them with the solid "fuel" of determination.

The rockets conquering outer space are big and powerful . . . but only as long as they are directed and cared for by men. In our personal quest for new horizons, our "thrust" must come from within . . . from a willingness to accept challenges . . . and a determination to win no matter what the odds.

In the space age . . . as in Ages past, there will be no "formula" more potent than the power of the individual.

GENERAL ELECTRIC

INDUSTRY CONTROL DEPARTMENT
Roanoke, Va.

Bob
Nice to have been in Algebra class with you. Had a lot of fun getting miss Moskwell shook. Best of luck in the future at Andrew Service.
a friend
Jesse Perdue

Best of luck to a cool Kappa. It's been lots of fun knowing you this past year. Play it cool & I might see you next year.
A friend always,
Jimmy Gail

WBLU

1480 ON YOUR DIAL

GARRETT'S ESSO SERVICE

405 E. Main Street Salem, Virginia

Du 9-7858

Dear Bob, Here's wishing the best of everything to a wonderful guy & a ~~darn~~ darn good looking one to. Hope you have a blast this summer & come out to see me. Love Shirley Dulaney ΑΠΦ

MISTER SOFTEE OF ROANOKE

1852 S. Jefferson St.

Roanoke, Virginia

Big Bob.
Boy it sure has been a hell of a year hasn't it. I'll remember that cabin party as long as I live. But it looks like we get revenge after all. Take it easy "pedner", get that rod of yours running so you can use it as a snow wagon for all the women ~~Take~~ Keep a cool tool fool from a KΦ brother loyal (who else)

An exciting place to shop
Where fresh imaginative fashions
are thoughtfully priced
for young budgets!

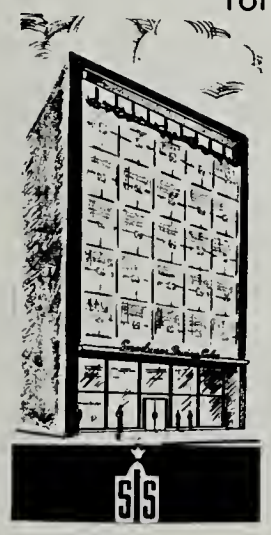

Smartwear-Irving Saks

YODA'S

BIG BOY

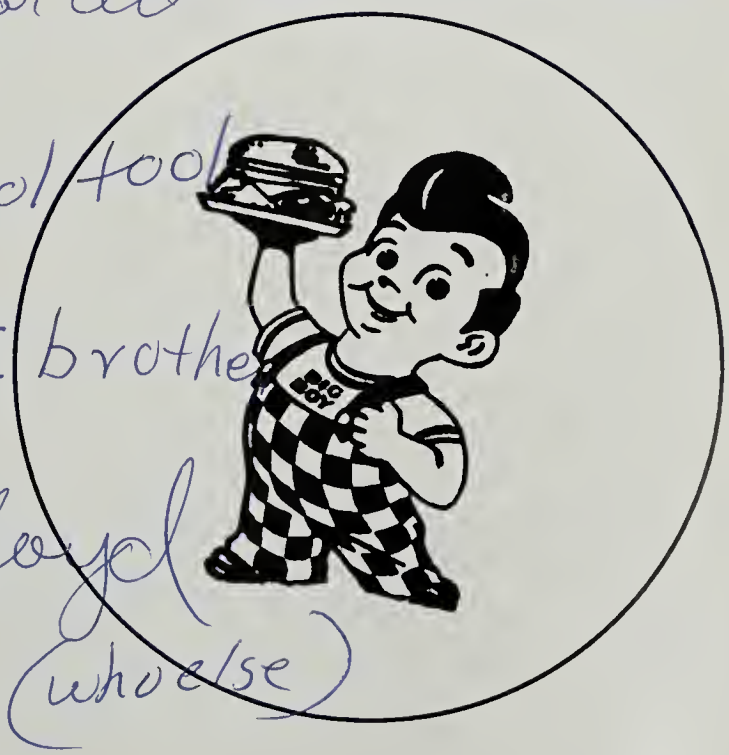

ROWE Furniture Corporation

SALEM, VIRGINIA

"FIRST IN FASHION"

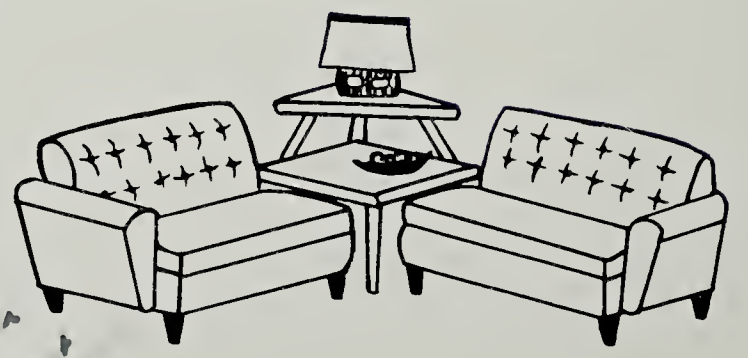

Manufacturers of Upholstered Living Room Furniture

FRIGID FREEZE
FROZEN FOODS

ANYBODY CAN BUY THEIR CHOICE MEATS HERE

FRESH OR FROZEN

112 W. Main St. Salem, Va.

AUTO ALIGNMENT
The Only Bear Telaliner In Roanoke
Wheel Alignment and Balancing
Frame and Axle Straightening
Steering Service
Rear Axle Housing Straightened
Balantru Service — Eliminates Tire Thump
Call DI 2-4420

WILLIAMS AUTO ALIGNMENT
419 Salem Av., W.

Cameras — Gifts — HiFi Records

As Usual The Unusual

ewald-clark

17 W. Church Ave.
Roanoke, Virginia

COMPLIMENTS
OF

ALPHA LAMBDA PHI
SORORITY

JAMES E. PETERS
County Treasurer

JIM GENTRY Du 9-3391

GENTRY
PHOTOGRAPHERS

PORTRAIT and COMMERCIAL
PHOTOGRAPHY

119 W. Main St. Salem, Va.

LESTER'S TOY & GIFT SHOP

SALEM'S ONLY YEAR 'ROUND TOY SHOP

113 E. Main St. Du 9-2448
Salem, Va.

Dear Bob, I have enjoyed these past years. Knowing you I think next year will be a big sophomore! Just to a good guy! Good luck Love Ya! Janet A.Φ.

Flowers and a tablecloth in the cafeteria? Some people are just too sophisticated!

Day's end! Students hurry home or pause to talk on the ground of our alma mater.

Bouquets

Now that we have reached the end of our drama and this year's final curtain is slowly closing, there are several people to whom we owe a great deal of thanks.

Our actors deserve several orchids for a fine performance given and for the effort put forth in learning lines. Our directors and producers have proved very skillful in managing this play. The stage managers have done a professional job in organizing the entire set.

We gratefully acknowledge the assistance given to us by the American Yearbook Company and Mr. Fields, without which this year's *Pioneer* could not have been produced.

We would like to offer our congratulations for a job well done to Pugh's and Gentry's studio, and our advertisers certainly deserve applause for the backing given to us.

We would like to offer a very special thank-you to our parents for seeing to it that the show went on as scheduled.

As the house lights go out and the audience leaves, may we offer a final tribute to all who have helped us in the production of this yearbook.

Dear Bob

This has been a pretty good year for us. We have both earned our letter and become members of the KAPPA'S. I really like the pictures of next years coaches (PAGE 33) I owe a lot to you - thru managing I have made a lot of friends, gotten to know people and I believe that it also helped me get my bid.

This year we have gotten to know each other better. I hope we are in more classes next year so that we can continue our "HOMEWORK SYSTEM"

I know we will have a ball in your "ROD" this summer

Tommy Richardson "DIDYBOPPER"
KAPPA PAT

In Memoriam

Ruth Garrett Shannon

May 23, 1897 — February 9, 1960

A teacher characterized by dignity and clarity of thought, Mrs. Shannon was respected by all who knew her. The lessons she taught will long remain in the memory of those fortunate enough to have been her students.

Dear Bob,
I want to wish
one of the nicest and most
considerate boys at Andrew
Lewis the best of luck and
happiness in the future. We have had
certainly had a blast this year, haven't we?
Just think, I'll really be a senior next year —
very unbelievable, don't you agree? Gee, we years
at A.L. have flown by! Maybe we'll see each other
some this summer and have some good old-fashioned hell-raising
times! When you get your car out on the road, why not come by and
show it to me?
Take care of yourself and remember to always be good and you'll
always have friends —

Love ya!
Gloria
Burgh
"The Best" ΣΛΦ

Dear Bobby-O,

my dear, sweet neighbor! what would I ever do without you living across the street. I wouldn't have anybody to play golf or football with!! or who would I always borrow things from?

I can't wait till you get your car painted! It's such a neat little hot-rod! we'll really have a blast this summer!

Remember last summer when you all had all those fireworks. They were neat, & then the time we went to the drive-in! we really had some blasts. you're a stinker for always winning my money in poker!! Remember the time during the snow when you and Tommy King came over & had pancakes for breakfast with me?

Remember last summer when you tried to teach me how to play football! That was so funny! we'll have to try again this summer! and I'll never forget the day I was sitting on your living room floor & your uncle said there was some strange girl at your house! Remember! I was really embarrassed!

Bobby, I'm really gonna miss you and all my friends next year! I hate the thought of going away next year! you be sure and take good care of my mommy! Best wishes & much happiness always to one of my very best friends. you're a darling boy and I wish only the very best for you!

Love,
Annie

Dear Bob,

Well another school year is almost over. This one has really been great don't you agree? Mainly because I've gotten to know you better. Next year I'll be a senior and then I'll have to leave you and the rest of my dear friends behind. I'll miss you all so very much that you'll have to help me make my last year here a wonderful one. OK? When you get your car running you have to take me for a ride in it; since my poor little ford won't run but two days out of seven and sometimes not at all.

As time runs short and I run out of things to write I'll close. Best of luck in the near future always to a very sweet and nice boy. Bob, you have a truly wonderful personality and sweet smile together with ambition these will take you any place you ever should want to go. Now don't you forget to take me for a ride sometime and I'll see you this summer.

Love
Ann McHart

AMERICAN YEARBOOK COMPANY

ANDREW LEWIS MIDDLE SCHOOL
Salem, Virginia